

NOTICE!!

These documents have been scanned!

Do not place un-scanned documents beneath this notice!

Do not remove this notice from this file!

GPO Jacket No. 560-102
Print Order 61540
Rise Business Services, LLC
Job=AZ15 5/6/2019



Box Number= AZ15021



Claim Begin-End: AMC435815-AMC435817

1 Initial Receipt



AZ15021-18

AMC435500-AMC435942

United States Department of the Interior
Bureau of Land Management
 LANDS/RECREATION & PLANNING
 ONE N CENTRAL AVE
 PHOENIX, AZ 85004 -2203
 Phone: 602-417-9200

Receipt

No: 3460112

Transaction #: 3559891	
Date of Transaction: 12/28/2015	
CUSTOMER:	
	TERRY THEIS 9041 WEAVER LAKE DR PEQUOT LAKES, MN 56472-2522 US

ENTERED
 JAN 05 2016
JP

LINE #	QTY	DESCRIPTION	REMARKS	UNIT PRICE	TOTAL
1	3.00	LOCATABLE MINERALS / MINING CLAIMS-NEW, UNADJUD, ONE OR MORE AUTH NOS / NEW MINING CLAIMS LOCATION FEE CASES: AMC435815/\$37.00, AMC435816/\$37.00, AMC435817/\$37.00		- n/a -	111.00
2	3.00	LOCATABLE MINERALS / MINING CLAIMS-NEW, UNADJUD, ONE OR MORE AUTH NOS / NEW MINING CLAIM PROCESSING FEE CASES: AMC435815/\$20.00, AMC435816/\$20.00, AMC435817/\$20.00		- n/a -	60.00
3	3.00	LOCATABLE MINERALS / MINING CLAIMS-NEW, UNADJUD, ONE OR MORE AUTH NOS / NEW MINING CLAIMS MAINTENANCE FEE CASES: AMC435815/\$155.00, AMC435816/\$155.00, AMC435817/\$155.00		- n/a -	465.00
TOTAL:					\$636.00

PAYMENT INFORMATION				
NOTE: Items will appear on credit card statement as "Bureau of Land Mgmt CO".				
1	AMOUNT:	636.00	POSTMARKED:	N/A
	TYPE:	CREDIT CARD	RECEIVED:	12/28/2015
	NAME:	THEIS, TERRY 9041 WEAVER LAKE DR PEQUOT LAKES MN 56472-2522 US		
	CARD NO:	XXXXXXXXXXXX8676	AUTH CODE:	028018
	NAME ON CARD:	TERRY W THEIS		

	EXPIRES:	01/2019
	SIGNATURE:	

REMARKS	

This receipt was generated by the automated BLM Collections and Billing System and is a paper representation of a portion of the official electronic record contained therein.

NOTICE!!

These documents have been scanned!

Do not place un-scanned documents beneath this notice!

Do not remove this notice from this file!

GPO Jacket No. 560-102
Print Order 61540
Rise Business Services, LLC
Job=AZ15 5/6/2019



Box Number= AZ15021



Claim Begin-End: AMC435815-AMC435817

2 Correspondence



AZ15021-18

AMC435500-AMC435942



United States Department of the Interior

BUREAU OF LAND MANAGEMENT
Arizona State Office
One North Central Avenue, Suite 800
Phoenix, Arizona 85004-4427
www.blm.gov/az/



MAY 16 2016

In Reply Refer To:
3800 (9200) RM
AMC435815

CERTIFIED MAIL - RETURN RECEIPT REQUESTED No. 7016 0340 0000 2483 9544

NOTICE

TERRY W THEIS
9041 WEAVER LAKE DR
PEQUOT LAKES, MN 56472-2522

:
:
:

This Notice Affects the Claims
Shown in the Block Below.

AMC435816
FREEDOM

Mining Claim Location Notice(s) – Amendment(s) Required

Pursuant to Title 43 Code of Federal Regulations (CFR) 3832.1, the Bureau of Land Management (BLM), Arizona State Office, received your notices of location for recording mining claims. In accordance with 43 CFR 3832.12, the claims listed above cannot be accepted as filed and must be amended as noted below.

AMC435816 is not described with a metes and bounds description. The claim appears to be in the shape of a parallelogram and cannot be accurately plotted without the degree of angle the north and south ends run. Also, the distance north and west from the quarter section marker to the southwest corner of the claim need to be clarified.

In accordance with 43 CFR 3832.12 a lode claim must be described by metes and bounds and include a tie to a permanent monument such as a section quarter corner monument. All claim descriptions must include state, meridian, township, range, section and by aliquot part to the quarter section.

An amendment must be filed for each claim listed above to correct the defects identified. There is a \$10 BLM processing fee for each amendment. The amendments must be received by BLM within 30 days of your receipt of this notice. If the amendments are not received within the 30 day timeframe the mining claims will be declared null and void.

If additional information is required, please contact RéAnn Myers at 602-417-9413. Please include your AMC serial number(s) on all correspondence.



Rebecca Heick
Deputy State Director
Lands, Minerals and Energy Division

SENDER: COMPLETE THIS SECTION	COMPLETE THIS SECTION ON DELIVERY												
<ul style="list-style-type: none"> ■ Complete items 1, 2, and 3. ■ Print your name and address on the reverse so that we can return the card to you. ■ Attach this card to the back of the mailpiece, or on the front if space permits. 	<p>A. Signature <input checked="" type="checkbox"/> Agent <input checked="" type="checkbox"/> Addressee</p> <p>B. Received by (Printed Name) _____</p> <p>C. Date of Delivery 5-19-16</p>												
<p>1. Article Addressed to:</p> <p>TERRY W THEIS 9041 WEAVER LAKE DR PEQUOT LAKES, MN 56472-2522 920/RM/AMC435815</p>	<p>D. Is delivery address different from item 1? <input type="checkbox"/> Yes If YES, enter delivery address below: <input type="checkbox"/> No</p>												
 <p>9590 9402 1279 5246 0924 16</p>	<p>3. Service Type</p> <table border="0"> <tr> <td><input type="checkbox"/> Adult Signature</td> <td><input type="checkbox"/> Priority Mail Express®</td> </tr> <tr> <td><input type="checkbox"/> Adult Signature Restricted Delivery</td> <td><input type="checkbox"/> Registered Mail™</td> </tr> <tr> <td><input type="checkbox"/> Certified Mail®</td> <td><input type="checkbox"/> Registered Mail Restricted Delivery</td> </tr> <tr> <td><input type="checkbox"/> Certified Mail Restricted Delivery</td> <td><input type="checkbox"/> Return Receipt for Merchandise</td> </tr> <tr> <td><input type="checkbox"/> Collect on Delivery</td> <td><input type="checkbox"/> Signature Confirmation™</td> </tr> <tr> <td><input type="checkbox"/> Collect on Delivery Restricted Delivery</td> <td><input type="checkbox"/> Signature Confirmation Restricted Delivery</td> </tr> </table>	<input type="checkbox"/> Adult Signature	<input type="checkbox"/> Priority Mail Express®	<input type="checkbox"/> Adult Signature Restricted Delivery	<input type="checkbox"/> Registered Mail™	<input type="checkbox"/> Certified Mail®	<input type="checkbox"/> Registered Mail Restricted Delivery	<input type="checkbox"/> Certified Mail Restricted Delivery	<input type="checkbox"/> Return Receipt for Merchandise	<input type="checkbox"/> Collect on Delivery	<input type="checkbox"/> Signature Confirmation™	<input type="checkbox"/> Collect on Delivery Restricted Delivery	<input type="checkbox"/> Signature Confirmation Restricted Delivery
<input type="checkbox"/> Adult Signature	<input type="checkbox"/> Priority Mail Express®												
<input type="checkbox"/> Adult Signature Restricted Delivery	<input type="checkbox"/> Registered Mail™												
<input type="checkbox"/> Certified Mail®	<input type="checkbox"/> Registered Mail Restricted Delivery												
<input type="checkbox"/> Certified Mail Restricted Delivery	<input type="checkbox"/> Return Receipt for Merchandise												
<input type="checkbox"/> Collect on Delivery	<input type="checkbox"/> Signature Confirmation™												
<input type="checkbox"/> Collect on Delivery Restricted Delivery	<input type="checkbox"/> Signature Confirmation Restricted Delivery												
<p>2. Article Number (Transfer from service label)</p> <p>7016 0340 0000 2483 9544</p>	<p><input type="checkbox"/> Signature Confirmation Restricted Delivery</p>												
<p>PS Form 3811, July 2015 PSN 7530-02-000-9053</p>	<p>Domestic Return Receipt</p>												

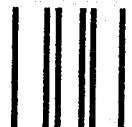
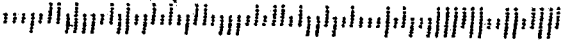
<p>USPS TRACKING#</p>  <p>9590 9402 1279 5246 0924 16</p>		<p>First-Class Mail Postage & Fees Paid USPS Permit No. G-10</p>
<p>United States Postal Service</p> <p>RECEIVED BLM AZ STATE OFFICE 2016 MAY 23 P 3:00 PHOENIX, ARIZONA</p>	<p>Sender: Please print your name, address, and ZIP+4® in this box®</p> <p>UNITED STATES DEPARTMENT OF THE INTERIOR Bureau of Land Management Arizona State Office One N. Central Avenue, Suite 800 Phoenix, AZ 85004-4427</p> 	



United States Department of the Interior

BUREAU OF LAND MANAGEMENT

Arizona State Office

One North Central Avenue, Suite 800

Phoenix, Arizona 85004-4427

www.blm.gov/az/

MAY 16 2016



In Reply Refer To:

3800 (9200) RM

AMC435815

CERTIFIED MAIL - RETURN RECEIPT REQUESTED No. 7016 0340 0000 2483 9544

NOTICE

TERRY W THEIS	:	This Notice Affects the Claims
9041 WEAVER LAKE DR	:	Shown in the Block Below.
PEQUOT LAKES, MN 56472-2522	:	

AMC435815

CACTUS

Mining Claim Location Notice(s) – Amendment(s) Required

Pursuant to Title 43 Code of Federal Regulations (CFR) 3832.1, the Bureau of Land Management (BLM), Arizona State Office, received your notices of location for recording mining claims. In accordance with 43 CFR 3832.12, the claims listed above cannot be accepted as filed and must be amended as noted below.

Your lode claim contains an excess width. A lode claim may be no greater than 1,500 feet in length and no greater than 600 feet in width. Your lode claim is described as 1,320 feet in length and 660 feet in width. The map shows the width as 600 feet. If you mistakenly wrote 660 instead of 600 on the description of the claim, you may amend your location notice to correct the error. If it was not a mistake and you intended the claim to be 660 feet in width, you must amend the claim. If you amend your claim, be aware that you cannot take in new ground with an amendment. Therefore, the length of the claim would have to remain 1,320 feet and width would need to be reduced to at least 600 feet.

An amendment must be filed for each claim listed above to correct the defects identified. There is a \$10 BLM processing fee for each amendment. The amendments must be received by BLM within 30 days of your receipt of this notice. If the amendments are not received within the 30 day timeframe the mining claims will be declared null and void.

If additional information is required, please contact RéAnn Myers at 602-417-9413. Please include your AMC serial number(s) on all correspondence.

Rebecca Heick

Rebecca Heick
Deputy State Director
Lands, Minerals and Energy Division

SENDER: COMPLETE THIS SECTION

- Complete items 1, 2, and 3.
- Print your name and address on the reverse so that we can return the card to you.
- Attach this card to the back of the mailpiece, or on the front if space permits.

1. Article Addressed to:

TERRY W THEIS
 9041 WEAVER LAKE DR
 PEQUOT LAKES, MN 56472-2522
 920/RM/AMC435815



9590 9402 1279 5246 0924 16

2. Article Number (Transfer from service label)

7016 0340 0000 2483 9544

COMPLETE THIS SECTION ON DELIVERY

A. Signature

X

 Agent Addressee

B. Received by (Printed Name)

C. Date of Delivery

5-19-16

- D. Is delivery address different from item 1? Yes
 If YES, enter delivery address below: No

3. Service Type

- Adult Signature
- Adult Signature Restricted Delivery
- Certified Mail®
- Certified Mail Restricted Delivery
- Collect on Delivery
- Collect on Delivery Restricted Delivery

 Priority Mail Express® Registered Mail™ Registered Mail Restricted Delivery Return Receipt for Merchandise Signature Confirmation™ Signature Confirmation Restricted Delivery
 Registered Mail Restricted Delivery

USPS TRACKING#

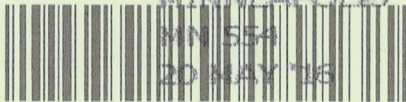

MINNEAPOLIS

MN 554

20 MAY '16

PM 3 L

9590 9402 1279 5246 0924 16

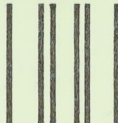

First-Class Mail
Postage & Fees Paid
USPS
Permit No. G-10

United States
Postal Service

RECEIVED
BLM AZ STATE OFFICE

Sender: Please print your name, address, and ZIP+4® in this box®

2016 MAY 23 P 3:00

PHOENIX, ARIZONA

UNITED STATES
DEPARTMENT OF THE INTERIOR
Bureau of Land Management
Arizona State Office
One N. Central Avenue, Suite 800
Phoenix, AZ 85004-4427

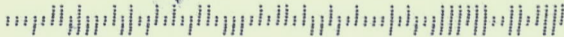

SENDER: COMPLETE THIS SECTION

- Complete items 1, 2, and 3.
- Print your name and address on the reverse so that we can return the card to you.
- Attach this card to the back of the mailpiece, or on the front if space permits.

1. Article Addressed to:

TERRY W THEIS
 9041 WEAVER LAKE DR
 PEQUOT LAKES, MN 56472-2522
 920/RM/AMC435815



9590 9402 1279 5246 0924 16

2. Article Number (Transfer from service label)

7016 0340 0000 2483 9544

PS Form 3811, July 2015 PSN 7530-02-000-9053

COMPLETE THIS SECTION ON DELIVERY

A. Signature

X

- Agent
- Addressee

B. Received by (Printed Name)

C. Date of Delivery

5-19-16

- D. Is delivery address different from item 1? Yes
 If YES, enter delivery address below: No

3. Service Type

- Adult Signature
- Adult Signature Restricted Delivery
- Certified Mail®
- Certified Mail Restricted Delivery
- Collect on Delivery
- Collect on Delivery Restricted Delivery
- Registered Mail™
- Registered Mail Restricted Delivery
- Return Receipt for Merchandise
- Signature Confirmation™
- Signature Confirmation Restricted Delivery
- Priority Mail Express®
- Registered Mail™
- Registered Mail Restricted Delivery
- Return Receipt for Merchandise
- Signature Confirmation™
- Signature Confirmation Restricted Delivery

all Restricted Delivery

Domestic Return Receipt

USPS TRACKING#



9590 9402 1279 5246 0924 16

First-Class Mail
 Postage & Fees Paid
 USPS
 Permit No. G-10

United States
 Postal Service

RECEIVED
 BLM AZ STATE OFFICE

Sender: Please print your name, address, and ZIP+4® in this box*

2016 MAY 23 P 3:00
 PHOENIX, ARIZONA

UNITED STATES
 DEPARTMENT OF THE INTERIOR
 Bureau of Land Management
 Arizona State Office
 One N. Central Avenue, Suite 800
 Phoenix, AZ 85004-4427

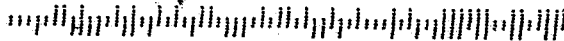

NOTICE!!

These documents have been scanned!

Do not place un-scanned documents beneath this notice!

Do not remove this notice from this file!

GPO Jacket No. 560-102
Print Order 61540
Rise Business Services, LLC
Job=AZ15 5/6/2019



Box Number= AZ15021



Claim Begin-End: AMC435815-AMC435817

3 Transfers



AZ15021-18

AMC435500-AMC435942

**NO
DOCUMENTS
FOUND**

NO DOCUMENTS FOUND
NO DOCUMENTS FOUND

NOTICE!!

These documents have been scanned!

Do not place un-scanned documents beneath this notice!

Do not remove this notice from this file!

GPO Jacket No. 560-102
Print Order 61540
Rise Business Services, LLC
Job=AZ15 5/6/2019



Box Number= AZ15021



Claim Begin-End: AMC435815-AMC435817

4 Annual Filings



AZ15021-18

AMC435500-AMC435942

435815

492
TME

Form 3830-2
(January 2017)

UNITED STATES
DEPARTMENT OF THE INTERIOR
BUREAU OF LAND MANAGEMENT
MAINTENANCE FEE WAIVER CERTIFICATION

FORM APPROVED
OMB NO. 1004-0114
Expires: January 31, 2020

SEE INSTRUCTIONS ON PAGE 2

1. This small miner waiver is filed for the assessment year beginning on September 1, 2019 and ending on September 1, 2020.
2. The undersigned and all related parties owned ten or fewer mining claims, mill, or tunnel sites located and maintained on Federal lands in the United States of America on September 1, 2019.
3. The undersigned have performed the assessment work required by law for each mining claim listed prior to filing this waiver and understand that by filing this form, the undersigned must file an affidavit of assessment work with the Bureau of Land Management (BLM) by the December 30th following the filing of this waiver.
4. The undersigned understand that if the assessment work obligation has not yet come due under 30 U.S.C. 28 (for those claims in their first assessment year only), a notice of intent to hold reciting this condition must be recorded by the December 30th following the filing of this waiver.
5. The undersigned understand that mill and tunnel sites may also be listed on this waiver and be waived from payment of the maintenance fee, and that a notice of intent to hold for these sites is required to be filed with the BLM by the December 30th following the filing of this waiver.
6. The undersigned understand and acknowledge that pursuant to 43 U.S.C. 1212 and 18 U.S.C. 1001, the filing or recording of a false, fictitious, or fraudulent document with the BLM may result in a fine of up to \$250,000, a prison term not to exceed five years, or both.
7. The mining claims, mill or tunnel sites for which this waiver from payment of the maintenance fees is requested are:

CLAIM OR SITE NAME	BLM RECORDATION SERIAL NUMBER
1. <u>Cactus AMC 435815</u> ✓	
2. <u>Freedom AMC 435816</u>	
3. <u>Hard times AMC 435817</u>	
4.	
5.	
6.	
7.	
8.	
9.	
10.	

RECEIVED
BLM AZ STATE OFFICE
2019 SEP - 3 A 8:16
PHOENIX, ARIZONA

The owner(s) (claimants) of the above mining claims and sites are:

Terry Theis
(Owner's Name - Please Print)
9041 Weaver Lake Dr
(Owner's Mailing Address)

Terry Theis
(Owner's Signature)
Pequot Lakes MN 56472
(City) (State) (Zip Code)

(Owner's Name - Please Print)

(Owner's Mailing Address)

(Owner's Signature)

(City) (State) (Zip Code)

(Owner's Name - Please Print)

(Owner's Mailing Address)

(Owner's Signature)

(City) (State) (Zip Code)

(Owner's Name - Please Print)

(Owner's Mailing Address)

(Owner's Signature)

(City) (State) (Zip Code)

(Continued on page 2)

ENTERED
SEP 18 2019
BY: [Signature]

Terry's cell phone
218-831-8417

NW

UNITED STATES
DEPARTMENT OF THE INTERIOR
BUREAU OF LAND MANAGEMENT

MAINTENANCE FEE WAIVER CERTIFICATION

FORM APPROVED
OMB NO. 1004-0114
Expires: January 31, 2020

SEE INSTRUCTIONS ON PAGE 2

260
JMC

435815

- This small miner waiver is filed for the assessment year beginning on September 1, 2019 and ending on September 1, 2019.
- The undersigned and all related parties owned ten or fewer mining claims, mill, or tunnel sites located and maintained on Federal lands in the United States of America on September 1, _____.
- The undersigned have performed the assessment work required by law for each mining claim listed prior to filing this waiver and understand that by filing this form, the undersigned must file an affidavit of assessment work with the Bureau of Land Management (BLM) by the December 30th following the filing of this waiver.
- The undersigned understand that if the assessment work obligation has not yet come due under 30 U.S.C. 28 (for those claims in their first assessment year only), a notice of intent to hold reciting this condition must be recorded by the December 30th following the filing of this waiver.
- The undersigned understand that mill and tunnel sites may also be listed on this waiver and be waived from payment of the maintenance fee, and that a notice of intent to hold for these sites is required to be filed with the BLM by the December 30th following the filing of this waiver.
- The undersigned understand and acknowledge that pursuant to 43 U.S.C. 1212 and 18 U.S.C. 1001, the filing or recording of a false, fictitious, or fraudulent document with the BLM may result in a fine of up to \$250,000, a prison term not to exceed five years, or both.
- The mining claims, mill or tunnel sites for which this waiver from payment of the maintenance fees is requested are:

CLAIM OR SITE NAME	BLM RECORDATION SERIAL NUMBER
1. <u>Cactus AMC 435815 (913)</u>	
2. <u>Frieda AMC 435816</u>	
3. <u>Hard Times AMC 435817</u>	
4.	
5.	
6.	
7.	
8.	
9.	
10.	

RECEIVED
BLM AZ STATE OFFICE
2019 AUG 28 P 12:49
PHOENIX, ARIZONA

The owner(s) (claimants) of the above mining claims and sites are:

304 Terry Thel's (Owner's Name - Please Print) Terry Thel's (Owner's Signature)

9044 Weaver Lake Dr (Owner's Mailing Address) Pequot Lakes (City) MN (State) 56472 (Zip Code)

(Owner's Name - Please Print) _____ (Owner's Signature)

(Owner's Mailing Address) _____ (City) _____ (State) _____ (Zip Code)

(Owner's Name - Please Print) _____ (Owner's Signature)

(Owner's Mailing Address) _____ (City) _____ (State) _____ (Zip Code)

(Owner's Name - Please Print) _____ (Owner's Signature)

(Owner's Mailing Address) _____ (City) _____ (State) _____ (Zip Code)

AC 483
ENTERED INTO COMPUTER
PB

NW/PB

(Owner's Name - Please Print)	(Owner's Signature)		
(Owner's Mailing Address)	(City)	(State)	(Zip Code)
(Owner's Name - Please Print)	(Owner's Signature)		
(Owner's Mailing Address)	(City)	(State)	(Zip Code)
(Owner's Name - Please Print)	(Owner's Signature)		
(Owner's Mailing Address)	(City)	(State)	(Zip Code)
(Owner's Name - Please Print)	(Owner's Signature)		
(Owner's Mailing Address)	(City)	(State)	(Zip Code)

18 U.S.C. 1001 and 43 U.S.C. 1212 make it a crime for any person knowingly and willfully to make to any department or agency of the United States any false, fictitious or fraudulent statements or representations as to any matter within its jurisdiction.

INSTRUCTIONS

1. This certification is made under the provisions of 43 U.S.C. § 1744 and 30 U.S.C. §28-28k and the regulations thereunder (43 CFR Part 3830).
2. The claimant(s) must fill in the dates in paragraph 1 for the beginning and ending of the assessment year for which this waiver is sought.
3. The claimant(s) must fill in the date in paragraph 2 for the beginning of the assessment year for which this waiver is sought.
4. All claim and site names and BLM serial numbers must be listed for the mining claims, mill sites, and tunnel sites for which the waiver is sought.
5. All owners of the mining claims, mill sites, and tunnel sites and their addresses must be given.
6. This waiver form must be signed by all the claimants or their designated agent, in original form. If an agent is designated, a notarized designation of agent, signed by all of the claimants with proper address given, must be submitted with this waiver.
7. This form must be filed no later than September 1st for the upcoming assessment year in the BLM State Office where the mining claims or sites are recorded, or the waiver cannot be granted by the BLM. (Example: To obtain a waiver for the assessment year 2012, which begins on September 1, 2011, you must qualify for and file for a waiver no later than September 1, 2011, in the proper BLM State Office.)
8. For all mining claims which require assessment work, you must record an affidavit of labor on or before the December 30th immediately following the filing of this waiver. For all other mining claims or sites waived, you must record a notice of intent to hold on or before the December 30th immediately following the filing of this waiver.
9. Mill and tunnel sites may also be listed on this waiver and be waived from payment of the maintenance fee. A notice of intent to hold for these sites is required to be filed by the December 30th following the filing of this waiver.

FOR OFFICIAL USE ONLY

RECEIVED
BLM STATE OFFICE
2011 MAY 28 P 12:49
PHOENIX, ARIZONA

United States Department of the Interior
Bureau of Land Management
 DIV OF LANDS, MINRLS & ENERGY
 ONE N CENTRAL AVE
 PHOENIX, AZ 85004 -4427
 Phone: 602-417-9200

Receipt

No: 4239399

Transaction #: 4354797		ENTERED INTO COMPUTER
Date of Transaction: 08/20/2018		
CUSTOMER: <i>R. Myrba</i>		
TERRY THEIS 9041 WEAVER LAKE DR PEQUOT LAKES, MN 56472-2522 US		

LINE #	QTY	DESCRIPTION	REMARKS	UNIT PRICE	TOTAL
1	1.00	LOCATABLE MINERALS / MINING CLAIMS- NOT NEW-UNADJUD, ONE AUTH NO. ONLY / MINING CLAIM MONEY RECEIVED CASES: AMC435815/\$30.00	POL 2018/3 WAV	- n/a -	30.00
TOTAL:					\$30.00

PAYMENT INFORMATION			
1	AMOUNT:	30.00	POSTMARKED: N/A
	TYPE:	CHECK	RECEIVED: 08/16/2018
	CHECK NO:	8009	
	NAME:	THEIS, TERRY 9041 WEAVER LAKE DR PEQUOT LAKES MN 56472-2522 US	

REMARKS
<i>WAIVER EXPIRED / DIS sign & return ASAP</i>

This receipt was generated by the automated BLM Collections and Billing System and is a paper representation of a portion of the official electronic record contained therein.

RECEIVED
BLM AZ STATE OFFICE
PHOENIX, ARIZONA
28 AUG 28 P 12:49

PRESS FIRMLY TO SEAL

PRESS FIRMLY TO SEAL



1006



85004

U.S. POSTAGE PAID
PM 2-Day
PEQUOT LAKES, MN
56472
AUG 24, 18
AMOUNT
\$6.70
R2304Y122265-05

PRIORITY® ★ MAIL ★

FROM: Terry Meis
9041 Weaver Lake Dr
Pequot Lakes MN 56472

DATE OF DELIVERY SPECIFIED*

USPS TRACKING™ INCLUDED*

INSURANCE INCLUDED*

PICKUP AVAILABLE

* Domestic only

3-25

TO:

Bureau of Land Management
One N Central Ave
Phoenix AZ

85004-4927

EXPECTED DELIVERY DAY: 08/27/2018

USPS TRACKING NUMBER



9505 5159 9722 8236 1176 85

WHEN USING INTERNATIONAL
A CUSTOMS DECLARATION
LABEL MAY BE REQUIRED

RECEIVED
BLM AZ STATE OFFICE
2018 AUG 28 12:49
PHOENIX, ARIZONA



This envelope is made from post-consumer waste. Please recycle - again.

260

435815

Form 3830-2
(October 2013)

UNITED STATES
DEPARTMENT OF THE INTERIOR
BUREAU OF LAND MANAGEMENT
MAINTENANCE FEE WAIVER CERTIFICATION

FORM APPROVED
OMB NO. 1004-0114
Expires: October 31, 2016

-Expired Form -
CURRENT FORM
REC'D on 8/28/2018
PB

SEE INSTRUCTIONS ON PAGE 2

- This small miner waiver is filed for the assessment year beginning on September 1, 2016 and ending on September 1, 2017.
- The undersigned and all related parties owned ten or fewer mining claims, mill, or tunnel sites located and maintained on Federal lands in the United States of America on September 1, _____.
- The undersigned have performed the assessment work required by law for each mining claim listed prior to filing this waiver and understand that by filing this form, the undersigned must file an affidavit of assessment work with the Bureau of Land Management (BLM) by the December 30th following the filing of this waiver.
- The undersigned understand that if the assessment work obligation has not yet come due under 30 U.S.C. 28 (for those claims in their first assessment year only), a notice of intent to hold reciting this condition must be recorded by the December 30th following the filing of this waiver.
- The undersigned understand that mill and tunnel sites may also be listed on this waiver and be waived from payment of the maintenance fee, and that a notice of intent to hold for these sites is required to be filed with the BLM by the December 30th following the filing of this waiver.
- The undersigned understand and acknowledge that pursuant to 43 U.S.C. 1212 and 18 U.S.C. 1001, the filing or recording of a false, fictitious, or fraudulent document with the BLM may result in a fine of up to \$250,000, a prison term not to exceed five years, or both.
- The mining claims, mill or tunnel sites for which this waiver from payment of the maintenance fees is requested are:

CLAIM OR SITE NAME	BLM RECORDATION SERIAL NUMBER
1. <u>Cactus AMC 435815 (913)</u>	
2. <u>Freedom AMC 435816</u>	
3. <u>Hard Times AMC 435817</u>	
4.	
5.	
6.	
7.	
8.	
9.	
10.	

RECEIVED
BLM AZ STATE OFFICE
2018 AUG 16 P 2:48
PHOENIX, ARIZONA

The owner(s) (claimants) of the above mining claims and sites are:

Terry Treis
(Owner's Name - Please Print)
9041 Weaver Lake Dr
(Owner's Mailing Address)

Terry Treis
(Owner's Signature)
Pequot Lakes MN 56472
(City) (State) (Zip Code)

Vernon Byrd
(Owner's Name - Please Print)
PO Box 4685
(Owner's Mailing Address)

Vernon Byrd
(Owner's Signature)
Quartzsite AZ 85359
(City) (State) (Zip Code)

(Owner's Name - Please Print)

(Owner's Mailing Address)

(Owner's Signature)

(City) (State) (Zip Code)

(Owner's Name - Please Print)

(Owner's Mailing Address)

(Owner's Signature)

(City) (State) (Zip Code)

(Continued on page 2)

(Owner's Name - Please Print)	(Owner's Signature)
(Owner's Mailing Address)	(City) (State) (Zip Code)
(Owner's Name - Please Print)	(Owner's Signature)
(Owner's Mailing Address)	(City) (State) (Zip Code)
(Owner's Name - Please Print)	(Owner's Signature)
(Owner's Mailing Address)	(City) (State) (Zip Code)
(Owner's Name - Please Print)	(Owner's Signature)
(Owner's Mailing Address)	(City) (State) (Zip Code)

18 U.S.C. 1001 and 43 U.S.C. 1212 make it a crime for any person knowingly and willfully to make to any department or agency of the United States any false, fictitious or fraudulent statements or representations as to any matter within its jurisdiction.

INSTRUCTIONS

1. This certification is made under the provisions of 43 U.S.C. § 1744 and 30 U.S.C. §28-28k and the regulations thereunder (43 CFR Part 3830).
2. The claimant(s) must fill in the dates in paragraph 1 for the beginning and ending of the assessment year for which this waiver is sought.
3. The claimant(s) must fill in the date in paragraph 2 for the beginning of the assessment year for which this waiver is sought.
4. All claim and site names and BLM serial numbers must be listed for the mining claims, mill sites, and tunnel sites for which the waiver is sought.
5. All owners of the mining claims, mill sites, and tunnel sites and their addresses must be given.
6. This waiver form must be signed by all the claimants or their designated agent, in original form. If an agent is designated, a notarized designation of agent, signed by all of the claimants with proper address given, must be submitted with this waiver.
7. This form must be filed no later than September 1st for the upcoming assessment year in the BLM State Office where the mining claims or sites are recorded, or the waiver cannot be granted by the BLM. (Example: To obtain a waiver for the assessment year 2012, which begins on September 1, 2011, you must qualify for and file for a waiver no later than September 1, 2011, in the proper BLM State Office.)
8. For all mining claims which require assessment work, you must record an affidavit of labor on or before the December 30th immediately following the filing of this waiver. For all other mining claims or sites waived, you must record a notice of intent to hold on or before the December 30th immediately following the filing of this waiver.
9. Mill and tunnel sites may also be listed on this waiver and be waived from payment of the maintenance fee. A notice of intent to hold for these sites is required to be filed by the December 30th following the filing of this waiver.

FOR OFFICIAL USE ONLY

RECEIVED

BLM STATE OFFICE

2010 AUG 16 P 2:48

PHOENIX, ARIZONA

PRIORITY®
★ MAIL ★

FLAT RATE ENVELOPE
ONE EIGHT*

POSTAGE HERE

EXPECTED DELIVERY DAY: 08/16/2018
USPS TRACKING NUMBER



1006



85004

U.S. POSTAGE
PAID
PEQUOT LAKES, MN
56472
AUG 14, 18
AMOUNT

\$6.70

R2304Y122267-04

RECEIVED
BLM AZ STATE OFFICE

2018 AUG 16 P 2:47

PHOENIX, ARIZONA

* For International shipments, the maximum weight is 10 lbs.

EP14H July 2013 Outer Dimension: 10 x 5

435815

When Recorded Return Document to:

Terry Theis
9041 Weaver Lake Dr
Pequot Lakes MN
56472

Check here is this is a change of address.

Telephone: 218-931-8417

E-mail address:

AFFIDAVIT OF PERFORMANCE OF ANNUAL WORK

1. State of Arizona, County of La Paz ss:

2. I (Name) Terry Theis

3. Reside at (Address) 9041 Weaver Lake Dr

Pequot Lakes MN

City Pequot Lakes County Crow Wing

State MN Zip 56472 being duly sworn, depose and say that I am a citizen of the United States, more than eighteen years of age, and that all of the facts set forth in this affidavit, subject to the provisions and penalties of 18 U.S.C. 1001 pertaining to the filing of false, fictitious, or fraudulent statements with the United States, are true and correct according to the best of my knowledge, information and belief.

4. Owner's name and address (If not shown in Items 1-3 above).

5. That I am personally acquainted with the mining claim(s). The work and improvements were made by and at the expense of the owner(s) of said claim(s). Said contiguous group of claims, listed on this document, are situated in the

(optional) Mining District: La Paz County, Arizona.

RECEIVED
BLM AZ STATE OFFICE
2018 AUG 16 P 2:18
PHOENIX, ARIZONA
BLM
Date
Stamp

Line No.	AMC NUMBER	CLAIM/SITE NAME	COUNTY RECORDER DATA (If available)	TWP	RNG	SEC
1	435815	Cactus		3N	20W	15
2	435816	Freedom		3N	20W	15
3	435817	Hard Times		3N	20W	15
4						
5						
6						

Form: MCF108
Revised July 2014
Page 1 of 2

ENTERED
AUG 28 2018
BY: RAM

AFFIDAVIT OF PERFORMANCE OF ANNUAL WORK - page 2

BLM
Date
Stamp

2018 AUG 16 P 2:48
PHOENIX, ARIZONA

RECEIVED
BLM AZ STATE OFFICE

7						
8						
9						
10						

6. That between the dates starting at 12 o'clock noon on September 1, 20 17 and ending at 12 o'clock noon on September 1, 20 18 at least \$ 1200 dollars worth of work and improvements were done and performed upon said claim(s) or upon one or more of a contiguous group of claims for the benefit of all, wholly or partly outside of a contiguous group of claims for the benefit of all, not including the location work.

7. That the following persons were employed to perform the work and improvements described herein: Terry Thels, Vicki Thels, Tim Stattenhagen, Orville Stattenhagen, Arancy Stattenhagen

8. That the work and improvements performed were: DN washing metal decking and filled in holes and proled up metal people put in wash

9. Dated: 7-28-18 Signature: [Signature]

SUBSCRIBED AND SWORN TO before me, a Notary Public, this 31st day of July 2018

By: [Signature]

Notary Public Richard P. Beyer

My Commission Expires Jan. 31 2023

Bureau of Land Management
Arizona State Office
www.blm.gov/az

No. of Claims: 3 x \$10 = 30
Check No.: Init.
Receipt No.: 4239399
For BLM Use Only

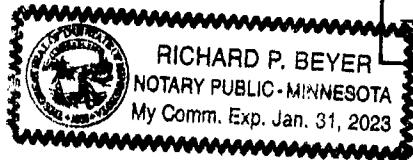

Form: MCF108
Revised July 2014
Page 2 of 2

PRIORITY®
★ MAIL ★

FLAT RATE ENVELOPE
ONE POUND EIGHT OUNCES

POSTAGE HERE

EXPECTED DELIVERY DAY: 08/16/2018
USPS TRACKING NUMBER



9505 5159 5721 8226 1381 27



1006



85004

U.S. POSTAGE
PAID
PEQUOT LAKES, MN
56472
AUG 14, 18
AMOUNT

\$6.70

R2304Y122267-04

RECEIVED
BLM AZ STATE OFFICE

2018 AUG 16 P 2:47

PHOENIX, ARIZONA

*For International shipments, the maximum weight is 4 lbs.

EP14H July 2013 Outer Dimension: 10 x 5

PRIORITY®
★ MAIL ★

FLAT RATE ENVELOPE
ONE RATE ★ ANY WEIGHT*

PRESS FIRMLY TO SEAL



* Domestic only.

PRESS FIRMLY TO SEAL

PRIORITY®
★ MAIL ★

 **DATE OF DELIVERY SPECIFIED***

 **USPS TRACKING™ INCLUDED***

 **INSURANCE INCLUDED***

 **PICKUP AVAILABLE**

* Domestic only

VISIT US AT USPS.COM®
ORDER FREE SUPPLIES ONLINE



EP14H July 2013
OD: 10 x 5



PS00001000064

United States Department of the Interior
Bureau of Land Management
 DIV OF LANDS, MINRLS & ENERGY
 ONE N CENTRAL AVE
 PHOENIX, AZ 85004 -4427
 Phone: 602-417-9200

Receipt

No: 4239399

Transaction #: 4354797	
Date of Transaction: 08/20/2018	
CUSTOMER:	
TERRY THEIS 9041 WEAVER LAKE DR PEQUOT LAKES, MN 56472-2522 US	

LINE #	QTY	DESCRIPTION	REMARKS	UNIT PRICE	TOTAL
1	1.00	LOCATABLE MINERALS / MINING CLAIMS- NOT NEW-UNADJUD, ONE AUTH NO. ONLY / MINING CLAIM MONEY RECEIVED CASES: AMC435815/\$30.00	POL 2018/3 WAV	- n/a -	30.00
TOTAL:					\$30.00

PAYMENT INFORMATION			
1	AMOUNT:	30.00	POSTMARKED: N/A
	TYPE:	CHECK	RECEIVED: 08/16/2018
	CHECK NO:	8009	
	NAME:	THEIS, TERRY 9041 WEAVER LAKE DR PEQUOT LAKES MN 56472-2522 US	

REMARKS
<i>WAIVER EXPIRED / PLS SIGN & RETURN ASAP</i>

This receipt was generated by the automated BLM Collections and Billing System and is a paper representation of a portion of the official electronic record contained therein.

AMC 435815

Form 3830-2
(October 2013)

UNITED STATES
DEPARTMENT OF THE INTERIOR
BUREAU OF LAND MANAGEMENT

MAINTENANCE FEE WAIVER CERTIFICATION

394 AMC

FORM APPROVED
OMB NO. 1004-0114
Expires: October 31, 2016

AMERICAN
S I S
RECEIVED
BUREAU OF LAND MANAGEMENT

SEE INSTRUCTIONS ON PAGE 2

- This small miner waiver is filed for the assessment year beginning on September 1, 2017 and ending on September 1, 2018
- The undersigned and all related parties owned ten or fewer mining claims, mill, or tunnel sites located and maintained on Federal lands in the United States of America on September 1, 2017.
- The undersigned have performed the assessment work required by law for each mining claim listed prior to filing this waiver and understand that by filing this form, the undersigned must file an affidavit of assessment work with the Bureau of Land Management (BLM) by the December 30th following the filing of this waiver.
- The undersigned understand that if the assessment work obligation has not yet come due under 30 U.S.C. 28 (for those claims in their first assessment year only), a notice of intent to hold reciting this condition must be recorded by the December 30th following the filing of this waiver.
- The undersigned understand that mill and tunnel sites may also be listed on this waiver and be waived from payment of the maintenance fee, and that a notice of intent to hold for these sites is required to be filed with the BLM by the December 30th following the filing of this waiver.
- The undersigned understand and acknowledge that pursuant to 43 U.S.C. 1212 and 18 U.S.C. 1001, the filing or recording of a false, fictitious, or fraudulent document with the BLM may result in a fine of up to \$250,000, a prison term not to exceed five years, or both.
- The mining claims, mill or tunnel sites for which this waiver from payment of the maintenance fees is requested are:

CLAIM OR SITE NAME	BLM RECORDATION SERIAL NUMBER
1. Cactus Amc 435815	
2. Freedom Amc 435816	
3. Hard Times Amc 435817	
4.	
5.	
6.	
7.	
8.	
9.	
10.	

The owner(s) (claimants) of the above mining claims and sites are:

Terry Thers
 (Owner's Name - Please Print)
 9041 weaver lake Dr
 (Owner's Mailing Address)

Terry Thers
 (Owner's Signature)
 Pequot Lakes MN 56472
 (City) (State) (Zip Code)

Vermon Byrd
 (Owner's Name - Please Print)
 PO Box 4685
 (Owner's Mailing Address)

Vermon Byrd
 (Owner's Signature)
 Quartzsite AZ 85359
 (City) (State) (Zip Code)

(Owner's Name - Please Print)
 (Owner's Mailing Address)

(Owner's Signature)
 (City) (State) (Zip Code)

(Owner's Name - Please Print)
 (Owner's Mailing Address)

(Owner's Signature)
 (City) (State) (Zip Code)

(Continued on page 2)

ENTERED
 SEP 08 2017
 BY: *[Signature]*

RECEIVED
 BLM AZ STATE OFFICE
 2017 AUG 23 P 2 12
 PHOENIX, ARIZONA

nwd

RECEIVED
BLM AZ STATE OFFICE
AUG 23 P 2:12
PHOENIX, ARIZONA

FOR OFFICIAL USE ONLY

1. This certification is made under the provisions of 43 U.S.C. § 1744 and 30 U.S.C. § 28-28k and the regulations thereunder (43 CFR Part 3830).
2. The claimant(s) must fill in the dates in paragraph 1 for the beginning and ending of the assessment year for which this waiver is sought.
3. The claimant(s) must fill in the date in paragraph 2 for the beginning of the assessment year for which this waiver is sought.
4. All claim and site names and BLM serial numbers must be listed for the mining claims, mill sites, and tunnel sites for which the waiver is sought.
5. All owners of the mining claims, mill sites, and tunnel sites and their addresses must be given.
6. This waiver form must be signed by all the claimants or their designated agent, in original form. If an agent is designated, a notarized designation of agent, signed by all of the claimants with proper address given, must be submitted with this waiver.
7. This form must be filed no later than September 1st for the upcoming assessment year in the BLM State Office where the mining claims or sites are recorded, or the waiver cannot be granted by the BLM. (Example: To obtain a waiver for the assessment year 2012, which begins on September 1, 2011, you must qualify for and file for a waiver no later than September 1, 2011, in the proper BLM State Office.)
8. For all mining claims which require assessment work, you must record an affidavit of labor on or before the December 30th immediately following the filing of this waiver. For all other mining claims or sites waived, you must record a notice of intent to hold on or before the December 30th immediately following the filing of this waiver.
9. Mill and tunnel sites may also be listed on this waiver and be waived from payment of the maintenance fee. A notice of intent to hold for these sites is required to be filed by the December 30th following the filing of this waiver.

INSTRUCTIONS

18 U.S.C. 1001 and 43 U.S.C. 1212 make it a crime for any person knowingly and willfully to make to any department or agency of the United States any false, fictitious or fraudulent statements or representations as to any matter within its jurisdiction.

_____ (Owner's Name - Please Print)	_____ (Owner's Mailing Address)	_____ (City)	_____ (State)	_____ (Zip Code)
_____ (Owner's Signature)				

_____ (Owner's Name - Please Print)	_____ (Owner's Mailing Address)	_____ (City)	_____ (State)	_____ (Zip Code)
_____ (Owner's Signature)				

_____ (Owner's Name - Please Print)	_____ (Owner's Mailing Address)	_____ (City)	_____ (State)	_____ (Zip Code)
_____ (Owner's Signature)				

_____ (Owner's Name - Please Print)	_____ (Owner's Mailing Address)	_____ (City)	_____ (State)	_____ (Zip Code)
_____ (Owner's Signature)				

RECEIVED
BLM AZ STATE OFFICE
AUG 23 P 5:15
PHOENIX, ARIZONA

435815

When Recorded Return Document to:

Terry Trevis
9041 Weaver Lake Dr
Pequot Lakes MN
56472

Check here is this is a change of address.

Telephone: 218-831-8417

E-mail address: _____

AFFIDAVIT OF PERFORMANCE OF ANNUAL WORK

1. State of Arizona, County of La Paz ss:

2. I (Name) Terry Trevis

3. Reside at (Address) 9041 Weaver Lake Dr

Pequot Lakes

City Pequot Lakes County Crow Wing

State MN Zip 56472 being duly sworn, depose and say that I am a citizen of the United States, more than eighteen years of age, and that all of the facts set forth in this affidavit, subject to the provisions and penalties of 18 U.S.C. 1001 pertaining to the filing of false, fictitious, or fraudulent statements with the United States, are true and correct according to the best of my knowledge, information and belief.

4. Owner's name and address (If not shown in Items 1-3 above). _____

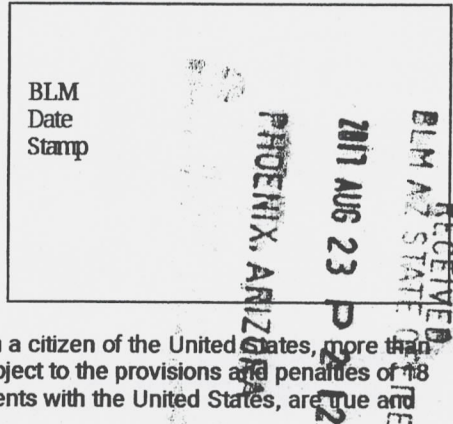

5. That I am personally acquainted with the mining claim(s). The work and improvements were made by and at the expense of the owner(s) of said claim(s). Said contiguous group of claims, listed on this document, are situated in the

_____ (optional) Mining District; La Paz County, Arizona.

Line No.	AMC NUMBER	CLAIM/SITE NAME	COUNTY RECORDER DATA (If available)	TWP	RNG	SEC
1	435815	Cactus		3N	20W	15
2	435816	Freedom		3N	20W	15
3	435817	Hard Times		3N	20W	15
4						
5						
6						

INTERESTED
 AUG 29 2017
 BY: RAM

AFFIDAVIT OF PERFORMANCE OF ANNUAL WORK – page 2

BLM
Date
Stamp

2017 AUG 23 PM 2:12
PHOENIX, ARIZONA

RECEIVED
BLM AZ STATE OFFICE

7						
8						
9						
10						

6. That between the dates starting at 12 o'clock noon on September 1, 20 16 and ending at 12 o'clock noon on September 1, 20 17 at least \$ 900 dollars worth of work and improvements were done and performed upon said claim(s) or upon one or more of a contiguous group of claims for the benefit of all, wholly or partly outside of a contiguous group of claims for the benefit of all, not including the location work.

7. That the following persons were employed to perform the work and improvements described herein: Tony Theris
Vicki Theris, Tony Ernst, Orville Stattenhagen

8. That the work and improvements performed were: Dry washing and Metal Detected
poaked up Junk people threw out

9. Dated: 8-2-17 Signature: [Signature]

SUBSCRIBED AND SWORN TO before me, a Notary Public, this 2nd day of August 20 17

By: Richard P Beyer

Notary Public [Signature]

My Commission Expires Jan-31 2018

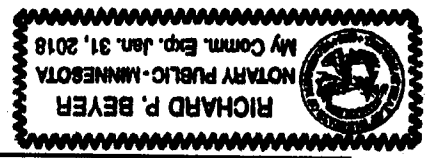

Bureau of Land Management
Arizona State Office
www.blm.gov/az

No. of Claims: 3 x \$10 = 30
Check No.: 7961 Init. [Signature]
Receipt No.: 0954501
For BLM Use Only

Form: MCF108
Revised July 2014
Page 2 of 2

Visit ups.com® or call 1-800-PICK-UPS® (1-800-742-5877) to schedule a pickup or find a drop off location near you

Domestic Shipments

- To qualify for the Letter rate, UPS Express Envelopes may only contain correspondence, urgent documents, and/or electronic media, and must weigh 8 oz. or less. UPS Express Envelopes containing items other than those listed or weighing more than 8 oz. will be billed by weight.

International Shipments

- The UPS Express Envelope may be used only for documents of no commercial value. Certain countries consider electronic media as documents. Visit ups.com/importexport to verify if your shipment is classified as a document.

- To qualify for the Letter rate, the UPS Express Envelope must weigh 8 oz. or less. UPS Express Envelopes weighing more than 8 oz. will be billed by weight.

Note: Express Envelopes are not recommended for shipments of electronic media containing sensitive personal information or breakable items. Do not send cash or cash equivalent.

Reusable Express Envelope Letter Size

Reduce paper waste by using this envelope a second time either to return to sender or to ship to another recipient. See reuse instructions on flap above.

Decision GreenSM

Decision Green is UPS's environmental platform, reflecting our pursuit of sustainable business practices worldwide. For example, this envelope is made from 100% recycled material and is both reusable and recyclable.



100% Recycled fiber
80% Post-Consumer

AUTHORIZED UPS SHIPPER
(218) 568-4929
BOOTH OFFICE SUPPLY
31009 FRONT STREET
PEQUOT LAKES MN 56472

0.2 LBS LTR 1 OF 1

SHIP TO:

ARIZONA STATE OFFICE
US DEPT OF THE INTERIOR B.O.L.M.
SUITE 800
1 NORTH CENTRAL AVE
PHOENIX AZ 85004-4427

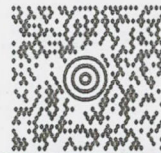

AZ 850 9-10



UPS NEXT DAY AIR

TRACKING #: 1Z 2A3 7R3 01 4982 5547

1

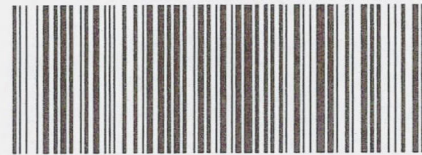

BILLING: P/P

REF 1:TERRY THEIS
REF 2:2188318417

W8 20.0.20 Zebra ZP 450 00.0A 07/2017



SEE NOTICE ON REVERSE regarding UPS Terms, and notice of limitation of liability. Where allowed by law, shipper authorizes UPS to act as forwarding agent for export control and customs purposes. If exported from the US, shipper certifies that the commodities, technology or software were exported from the US in accordance with the Export Administration Regulations. Diversion contrary to law is prohibited. 89D & 0417

This envelope is for use with the following services:

UPS Next Day Air®
UPS Worldwide Express®
UPS 2nd Day Air®

Do not use this envelope for:

UPS Ground
UPS Standard
UPS 3 Day Select®
UPS Worldwide Expedited®

Apply shipping documents on this side.

8

Serving you for more than 100 years
United Parcel Service.



International Shipping Notice — Carriage hereunder may be subject to the rules relating to liability and other terms and/or conditions established by the Convention for the Unification of Certain Rules Relating to International Carriage by Air (the "Warsaw Convention") and/or the Convention on the Contract for the International Carriage of Goods by Road (the "CMR Convention"). These commodities, technology or software were exported from the U.S. in accordance with the Export Administration Regulations. Diversion contrary to U.S. law prohibited.

010195112 1/15 BL United Parcel Service



US DEPT OF INTERIOR B U L M
1 N CENTRAL AVE
STE 800
PHOENIX AZ 85004-4414
P: BROWN S: ORANGE I:
1004-1057
122A37R3014982 5547 1030
SAT08485 Aug 23 08:00:55 2017
US 8581 HIPPS 17.03. SAT08485GL

Reusable Express Envelope

Use. Reuse. Then Recycle.

RECEIVED
BLM AZ STATE OFFICE
PHOENIX, ARIZONA
2017 AUG 23 P 2:11

United States Department of the Interior
Bureau of Land Management
 DIV OF LANDS, MINRLS & ENERGY
 ONE N CENTRAL AVE
 PHOENIX, AZ 85004 -4427
 Phone: 602-417-9200

Receipt

No: 3954561

Transaction #: 4064321	
Date of Transaction: 08/24/2017	
CUSTOMER:	
TERRY THEIS 9041 WEAVER LAKE DR PEQUOT LAKES, MN 56472-2522 US	

LINE #	QTY	DESCRIPTION	REMARKS	UNIT PRICE	TOTAL
1	1.00	LOCATABLE MINERALS / MINING CLAIMS- NOT NEW-UNADJUD, ONE AUTH NO. ONLY / MINING CLAIM MONEY RECEIVED CASES: AMC435815/\$30.00	POL 2017/3 WAV	- n/a -	30.00
TOTAL:					\$30.00

PAYMENT INFORMATION			
1	AMOUNT:	30.00	POSTMARKED: N/A
	TYPE:	CHECK	RECEIVED: 08/23/2017
	CHECK NO:	7961	
	NAME:	TNT HEATING AND COOLING 9041 WEAVER LAKE DR PEQUOT LAKES MN 56472-2522 US	

REMARKS

This receipt was generated by the automated BLM Collections and Billing System and is a paper representation of a portion of the official electronic record contained therein.

UNITED STATES
DEPARTMENT OF THE INTERIOR
BUREAU OF LAND MANAGEMENT

26

435815

MAINTENANCE FEE WAIVER CERTIFICATION

Alt.

FORM APPROVED
OMB NO. 1004-0114
Expires: October 31, 2016

SEE INSTRUCTIONS ON PAGE 2

1. This small miner waiver is filed for the assessment year beginning on September 1, ~~2016~~ ²⁰¹⁷ and ending on September 1, ~~2017~~ ²⁰¹⁸.
2. The undersigned and all related parties owned ten or fewer mining claims, mill, or tunnel sites located and maintained on Federal lands in the United States of America on September 1, 2016.
3. The undersigned have performed the assessment work required by law for each mining claim listed prior to filing this waiver and understand that by filing this form, the undersigned must file an affidavit of assessment work with the Bureau of Land Management (BLM) by the December 30th following the filing of this waiver.
4. The undersigned understand that if the assessment work obligation has not yet come due under 30 U.S.C. 28 (for those claims in their first assessment year only), a notice of intent to hold reciting this condition must be recorded by the December 30th following the filing of this waiver.
5. The undersigned understand that mill and tunnel sites may also be listed on this waiver and be waived from payment of the maintenance fee, and that a notice of intent to hold for these sites is required to be filed with the BLM by the December 30th following the filing of this waiver.
6. The undersigned understand and acknowledge that pursuant to 43 U.S.C. 1212 and 18 U.S.C. 1001, the filing or recording of a false, fictitious, or fraudulent document with the BLM may result in a fine of up to \$250,000, a prison term not to exceed five years, or both.
7. The mining claims, mill or tunnel sites for which this waiver from payment of the maintenance fees is requested are:

CLAIM OR SITE NAME	BLM RECORDATION SERIAL NUMBER
1. <u>Cactus AMC 435 815</u> ✓	
2. <u>Freedon AMC 435 816</u>	
3. <u>Hard times AMC 435 817</u>	
4.	
5.	
6.	
7.	
8.	
9.	
10.	

RECEIVED
 BLM AZ STATE OFFICE
 2016 APR 22 P 2:15
 PHOENIX, ARIZONA

The owner(s) (claimants) of the above mining claims and sites are:

<u>Ferry Thers</u> (Owner's Name - Please Print)	<u><i>Ferry Thers</i></u> (Owner's Signature)
<u>9041 Weaver lake Dr Pequot Lakes</u> (Owner's Mailing Address)	<u>Pequot lakes MN 56472</u> (City) (State) (Zip Code)
<u>Orville Staffenhagen</u> (Owner's Name - Please Print)	<u><i>Orville T Staffenhagen</i></u> (Owner's Signature)
<u>21708 Aristion Ave</u> (Owner's Mailing Address)	<u>Regoes MN 55374</u> (City) (State) (Zip Code)
<u>Vernon Bajod</u> (Owner's Name - Please Print)	<u><i>Vernon Bajod</i></u> (Owner's Signature)
<u>PO BOX 4685</u> (Owner's Mailing Address)	<u>Quartz site AZ 85359</u> (City) (State) (Zip Code)
<u></u> (Owner's Name - Please Print)	<u></u> (Owner's Signature)
<u></u> (Owner's Mailing Address)	<u></u> (City) (State) (Zip Code)

ENTERED
483
AUG 29 2016
BY: *[Signature]*

NW ✓

FOR OFFICIAL USE ONLY

RECEIVED
BLM AZ STATE OFFICE
2016 APR 22 P 2:13
PHOENIX, ARIZONA

1. This certification is made under the provisions of 43 U.S.C. § 1744 and 30 U.S.C. § 28-28k and the regulations thereunder (43 CFR Part 3830).
2. The claimant(s) must fill in the dates in paragraph 1 for the beginning and ending of the assessment year for which this waiver is sought.
3. The claimant(s) must fill in the date in paragraph 2 for the beginning of the assessment year for which this waiver is sought.
4. All claim and site names and BLM serial numbers must be listed for the mining claims, mill sites, and tunnel sites for which the waiver is sought.
5. All owners of the mining claims, mill sites, and tunnel sites and their addresses must be given.
6. This waiver form must be signed by all the claimants or their designated agent, in original form. If an agent is designated, a notarized designation of agent, signed by all of the claimants with proper address given, must be submitted with this waiver.
7. This form must be filed no later than September 1st for the upcoming assessment year in the BLM State Office where the mining claims or sites are recorded, or the waiver cannot be granted by the BLM. (Example: To obtain a waiver for the assessment year 2012, which begins on September 1, 2011, you must qualify for and file for a waiver no later than September 1, 2011, in the proper BLM State Office.)
8. For all mining claims which require assessment work, you must record an affidavit of labor on or before the December 30th immediately following the filing of this waiver. For all other mining claims or sites waived, you must record a notice of intent to hold on or before the December 30th immediately following the filing of this waiver.
9. Mill and tunnel sites may also be listed on this waiver and be waived from payment of the maintenance fee. A notice of intent to hold for these sites is required to be filed by the December 30th following the filing of this waiver.

INSTRUCTIONS

18 U.S.C. 1001 and 43 U.S.C. 1212 make it a crime for any person knowingly and willfully to make to any department or agency of the United States any false, fictitious or fraudulent statements or representations as to any matter within its jurisdiction.

(Owner's Mailing Address)

(Owner's Name - Please Print)

(Owner's Signature)

(Owner's Mailing Address)

(Owner's Name - Please Print)

(Owner's Signature)

(Owner's Mailing Address)

(Owner's Name - Please Print)

(Owner's Signature)

(Owner's Mailing Address)

(Owner's Name - Please Print)

(Owner's Signature)

AFFIDAVIT OF ANNUAL ASSESSMENT WORK

435815

WHEN RECORDED, MAIL DOCUMENT TO:

NAME: Terry Theis

ADDRESS: 9041 Weaver Lake Dr

CITY, STATE, ZIP: Pegued Lakes MN
56472

2016-01051

Page 1 of 4
Requested By: Terry Theis
SHELLY D BAKER, RECORDER
OFFICIAL RECORDS OF LA PAZ COUNTY, AZ
03-21-2016 11:53 AM Recording Fee \$15.00

FOR COUNTY RECORDER'S USE

No. of Claims 3

x \$10/claim

Total due BLM \$ 30

TO ALL WHOM IT MAY CONCERN:

1. The undersigned certifies that at least \$100 per claim was expended for development, labor and improvements, or equivalent value added, as the annual assessment work for the assessment year ending September 1, 2016 for the following contiguous unpatented mining claim(s), located in the County of Lapaz, in the State of ARIZONA.

BLM Serial No.	Name of Claim	Tp Rg Sec Mer				County Recordation Book and Page No.	Date
		Example: 13N 5E 14 MDM					
Amc 435815	Cactus	3 N	20 W	15			
Amc 435816	Freedom	3 N	20 W	15			
Amc 435817	Hard Times	3 N	20 W	15			

RECEIVED
BLM / AZ STATE OFFICE
2016 APR 22 P 2 16
PHOENIX, ARIZONA

ENTERED
APR 26 2016
BY: [Signature]

RECEIPT # 3543024

2. Type of labor and improvements (specify what was done and give the total value for that labor and improvement to show at least \$100 for each claim). If a geological, geochemical, or geophysical survey was performed, as per 30 U.S.C. 28-1, reference the title of the report of survey, give cost and date of the survey and report, and indicate it was filed with the County Recorder:

Description of Work Performed	Value of Work Performed	Date Work Was Performed
Metal Detected, Dry wash,	\$ 600	1-10-16 - 3-17-16

3. Name and mailing address of each person who performed the labor and improvements:

Name (please print)

Current Mailing Address (please print)

Terry Thel's

9041 Weaver Lake Dr Pequot Lakes MN 56477

Orville & Dolores Staffenbogen

21708 Ahlstrom Ave Roges MN 55374

Tony Ernst

4970 East City Rd B Superior WI 54880

Brennan Haller

8200 Oregon Rd Bloomington MN 55438

4. Name and mailing address of each person who holds and claims the subject mining claim(s) for the valuable minerals contained therein. Be sure to indicate if there is a change of address:

Name (please print)

Current Mailing Address (please print)

Terry Thel's

9041 Weaver Lake Dr Pequot Lakes MN 56477

Orville Staffenbogen

21708 Ahlstrom Ave Roges MN 55374

Vernon Byrd

PO Box 4685 Quartzsite AZ 85359

Anthony Staffenbogen

8200 Oregon Rd Bloomington MN 55438

5. The undersigned testifies that on the date of March 17, 2016, all monuments required by law were erected upon the subject claim(s), and all notices required by law were posted on the subject claim(s) or copies thereof were in place, and at said date, each corner monument bore or contained

markings sufficient to appropriately designate the corner of the claim to which it pertains and the name of the claim(s).

I hereby certify under penalty of perjury under the laws of the State of AZ that the foregoing statements are true and correct:

 [Signature] Date: 3-18-16
(Signature of person responsible for above statement)

Title 18 U.S.C. 1001 and 43 U.S.C. 1212 make it a crime for any person knowingly and willfully to make to any department or agency of the United States any false, fictitious or fraudulent statements or representations as to any matter within its jurisdiction.

Notary Block

SUBSCRIBED AND SWORN TO before me, this 18 day of March 20 16

By: [Signature]
(Signature of Affiant)

Title: Notary

My Commission Expires: 4-12-16

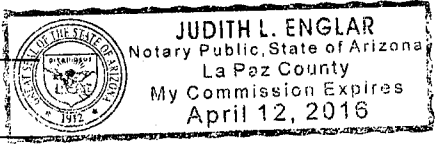

INSTRUCTIONS

1. This is an optional form that may be used to satisfy the requirements for the Bureau of Land Management (BLM) under the provisions of 43 U.S.C. §1744 and 30 U.S.C. §28-28d and the regulations thereunder (43 CFR part 3835). Since local and State laws may vary, you should contact your local and State agencies where the claims are located to ensure all applicable laws and requirements are satisfied.
2. The claimant(s) must fill in the date in paragraph 1 for the applicable assessment year and the county and state where the claims are located.
3. All claim names, BLM serial numbers, legal descriptions, and original county recording information must be listed for the claims pertaining to this assessment notice.
4. The claimant(s) must complete paragraph 2 listing all labor or improvements which was performed on or did benefit the subject mining claims. The value and date of the labor or improvements must also be listed. The total amount of labor or improvements can be listed, but the total expenditure must equal at least \$100 for each claim.
5. The names and current mailing addresses of the person(s) performing the labor shall be listed in paragraph 3.
6. The name and current mailing address of each owner (claimant) of the claims shall be listed in paragraph 4. The mailing address shall be the owner's address and not the address of an agent or anyone representing the claimant. Be sure to note if there has been a change of address.
7. Paragraph 5 shall be completed to show the date it was verified that all monuments required by law were properly erected, all notices were posted, and that corners were appropriately designated for all claims listed.
8. An exact legible reproduction or duplicate (other than microfilm or other electronic media) of this affidavit or another type of affidavit of assessment work that you file or will file in the county where each claim is located, must be filed with the BLM on or before December 30 of the calendar year in which the assessment year ends.
9. For road or tunnel sites, a separate notice of intent to hold must be filed with the BLM on or before December 30. Requirements for filing a notice of intent to hold can be found at 43 CFR 3835.33.
9. A processing fee of \$10 for each claim listed must be remitted to the BLM along with this or any other affidavit of assessment work.

NOTICES

THE PRIVACY ACT and 43 CFR 2.48(d) require that you be furnished with the following information in connection with the information requested by this form.

AUTHORITY: 30 U.S.C. §28-28d and 43 CFR part 3835 permit collection of the information requested by this form.

PRINCIPAL PURPOSE: The BLM will use the information you provide to document compliance with 43 U.S.C. 1744 and that assessment work has been completed in accordance with 30 U.S.C. § 28-28d and 43 CFR part 3835 in lieu of paying the maintenance fee for the mining claims listed on this form.

ROUTINE USES: The BLM will only disclose this information in accordance with the provisions at 43 CFR 2.56(b) and (c).

EFFECT OF NOT PROVIDING INFORMATION: Disclosure of the requested information is required by 30 U.S.C. § 28-28d and 43 CFR part 3835 for claimants qualified to perform assessment work in lieu of paying the maintenance fee. Failure to submit all the requested information or to complete this form will delay the BLM's processing of the form and may preclude the BLM's acceptance of the assessment work information, which may result in forfeiture of the mining claim(s) by the claimant.

THE PAPERWORK REDUCTION ACT requires us to inform you that:

Use of this form is optional. You must perform assessment if a waiver to pay the maintenance fee has been requested. This form is provided to help you attest that annual assessment work has been completed in lieu of paying the maintenance fee for your claim(s). Submission of the requested information is necessary to obtain or retain a benefit.

You do not have to respond to this or any other Federal agency-sponsored information collection unless it displays a valid OMB control number.

BURDEN HOURS STATEMENT: The estimated public reporting burden for this form is 30 minutes per response, including the time for reviewing instructions, gathering and maintaining data, and completing and reviewing the form. You may submit comments regarding the burden estimate or any other aspect of this form to: U.S. Department of the Interior, Bureau of Land Management (1004-0114), Bureau Information Collection Clearance Officer (WO-630), 1849 C Street, N.W., Room 2134LM, Washington, D.C. 20240.

RECEIVED
BLM AZ STATE OFFICE

2016 APR 22 P 2:16

PHOENIX, ARIZONA

Terry Thels
9041 Weaver Lake Dr
Pequot Lakes MN

RECEIVED
BLM AZ STATE OFFICE
2016 APR 22 P 2:15
564772
PHOENIX, ARIZONA

MINNEAPOLIS MN 553

19 APR 2016 PM 3 L



United States Department
of the Interior
Bureau of Land Management
1 North Central Ave Suite 800
Phoenix Arizona

85004442700

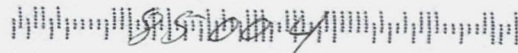

United States Department of the Interior
Bureau of Land Management
 DIV OF LANDS, MINRLS & ENERGY
 ONE N CENTRAL AVE
 PHOENIX, AZ 85004 -4427

Receipt

No: 3543624

Phone:

Transaction #: 3645968	
Date of Transaction: 04/25/2016	
CUSTOMER:	
TERRY THEIS 9041 WEAVER LAKE DR PEQUOT LAKES, MN 56472-2522 US	

LINE #	QTY	DESCRIPTION	REMARKS	UNIT PRICE	TOTAL
1	1.00	LOCATABLE MINERALS / MINING CLAIMS-NOT NEW-UNADJUD, ONE AUTH NO. ONLY / MINING CLAIM MONEY RECEIVED CASES: AMC435815/\$30.00	WAIVER - 3 2017 / POL - 3 2016	- n/a -	30.00
TOTAL:					\$30.00

PAYMENT INFORMATION				
1	AMOUNT:	30.00	POSTMARKED:	04/19/2016
	TYPE:	CHECK	RECEIVED:	04/22/2016
	CHECK NO:	8020		
	NAME:	THEIS, TERRY W 9041 WEAVER LAKE DR PEQUOT LAKES MN 56472-2522 US		

REMARKS

This receipt was generated by the automated BLM Collections and Billing System and is a paper representation of a portion of the official electronic record contained therein.

NOTICE!!

These documents have been scanned!

Do not place un-scanned documents beneath this notice!

Do not remove this notice from this file!

GPO Jacket No. 560-102
Print Order 61540
Rise Business Services, LLC
Job=AZ15 5/6/2019



Box Number= AZ15021



Claim Begin-End: AMC435815-AMC435817

5 Miscellaneous



AZ15021-18

AMC435500-AMC435942

United States Department of the Interior
Bureau of Land Management
 DIV OF LANDS, MINRLS & ENERGY
 ONE N CENTRAL AVE
 PHOENIX, AZ 85004 -4427
 Phone: 602-417-9200

Receipt

No: 3587185

Transaction #: 3690301	
Date of Transaction: 06/17/2016	
CUSTOMER:	
TERRY THEIS 9041 WEAVER LAKE DR PEQUOT LAKES, MN 56472-2522 US	

LINE #	QTY	DESCRIPTION	REMARKS	UNIT PRICE	TOTAL
1	1.00	LOCATABLE MINERALS / MINING CLAIMS- NOT NEW-UNADJUD, ONE AUTH NO. ONLY / MINING CLAIM MONEY RECEIVED CASES: AMC435815/\$20.00	AMEND/2	- n/a -	20.00
TOTAL:					\$20.00

PAYMENT INFORMATION			
1	AMOUNT:	20.00	POSTMARKED: 06/15/2016
	TYPE:	CHECK	RECEIVED: 06/16/2016
	CHECK NO:	5431	
	NAME:	THEIS, TERRY W 9041 WEAVER LAKE DR PEQUOT LAKES MN 56472-2522 US	

REMARKS

This receipt was generated by the automated BLM Collections and Billing System and is a paper representation of a portion of the official electronic record contained therein.

AMENDMENTS RCV'D 6/16/2016.

*MAPS CLARIFYING DIMENSIONS
FROM SECTION LINES RCV'D 6/20/2016.*

635 ENTERED 6/21/2016. MN

STATE OF ARIZONA, } I hereby certify that the within instrument was filed and recorded
County of La Paz } ss. _____, 19____, at _____ M.
In Docket No. N/A _____, Page _____, at the request of R + D Todd

Fee No.: 1-2 pgs.
11 49 AM '83

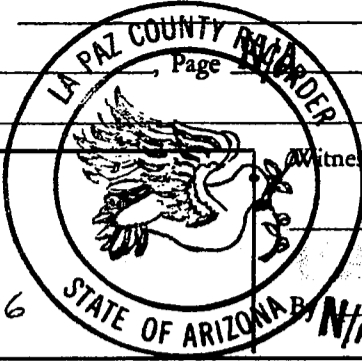

When recorded mail to:
Robert B. Todd
P.O. Box 98
Maple Falls
Wa. 98266

Witness my hand and official seal.
Lois K. Hesse
County Recorder
Deputy Recorder

Fee: \$ 5-
1-

MAP OF MINING CLAIM LOCATION

Old Copy

- 1. Location Amendment Relocation
- 2. Placer Lode Millsite

RECEIVED
BLM AREA STAFF OFFICE
TUNNELSITE
2016 JUN 16 3 31 PM '83
PHOENIX, ARIZONA

3. The name of the claim is Freedom #1 - AMC 74577
The name of the locator is Robert + Donald Todd + Nathan Johnson

4. The location of the claim is in Section 15, Township 3 N, Range 20 W
G&SRB&M, Plomosa Mining District, La Paz County, Arizona.
The Southwest corner of the claim is 600 feet in a Southwesterly direction
to a survey monument or permanent natural object described as (S22) Sec. Marker

5. The type of Location monument is 4x4 post with Rock base
The type of corner and end monuments are 2x4 post with Rock base

6. The bearing and distance between the corners of the claim are beginning at the SW corner
corner of the claim, 1500 feet in a northwesterly direction to the Northwest corner,
then 600 feet in a Northeasterly direction to the Northeast corner, then
1500 feet in a Southeasterly direction to the Southeast corner, then 600
feet in a Southwesterly direction to the point of beginning.

7. If amending, ~~relocating or~~ previously recorded, this claim was recorded in Docket 1314, Page
821, Plomosa Mining District, Yuma County, Arizona.
Co Book 1121 p 973

Date 19 April 1983

Robert Todd
Signature

20' MA 11 21 23A

MAP
A VI

AVI

One inch = One thousand feet

North Arrow



ONE MILE

ONE MILE

640 ACRES

PHOENIX, ARIZONA

2016 JUN 16 P 3:08

RECEIVED

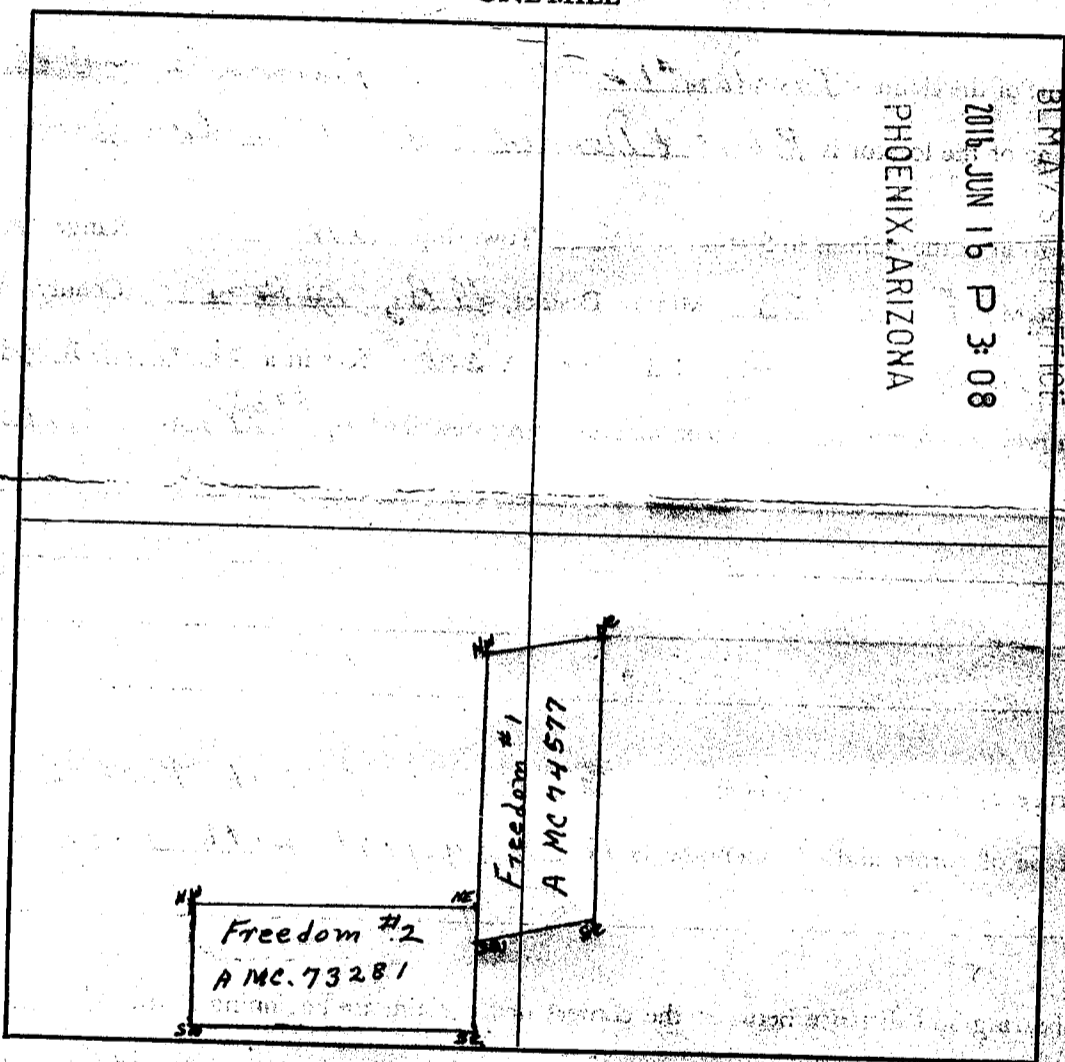

Section

15

Range

20W

Township

3N

G&S

MINING CLAIM MAP

Lode () Placer (X)

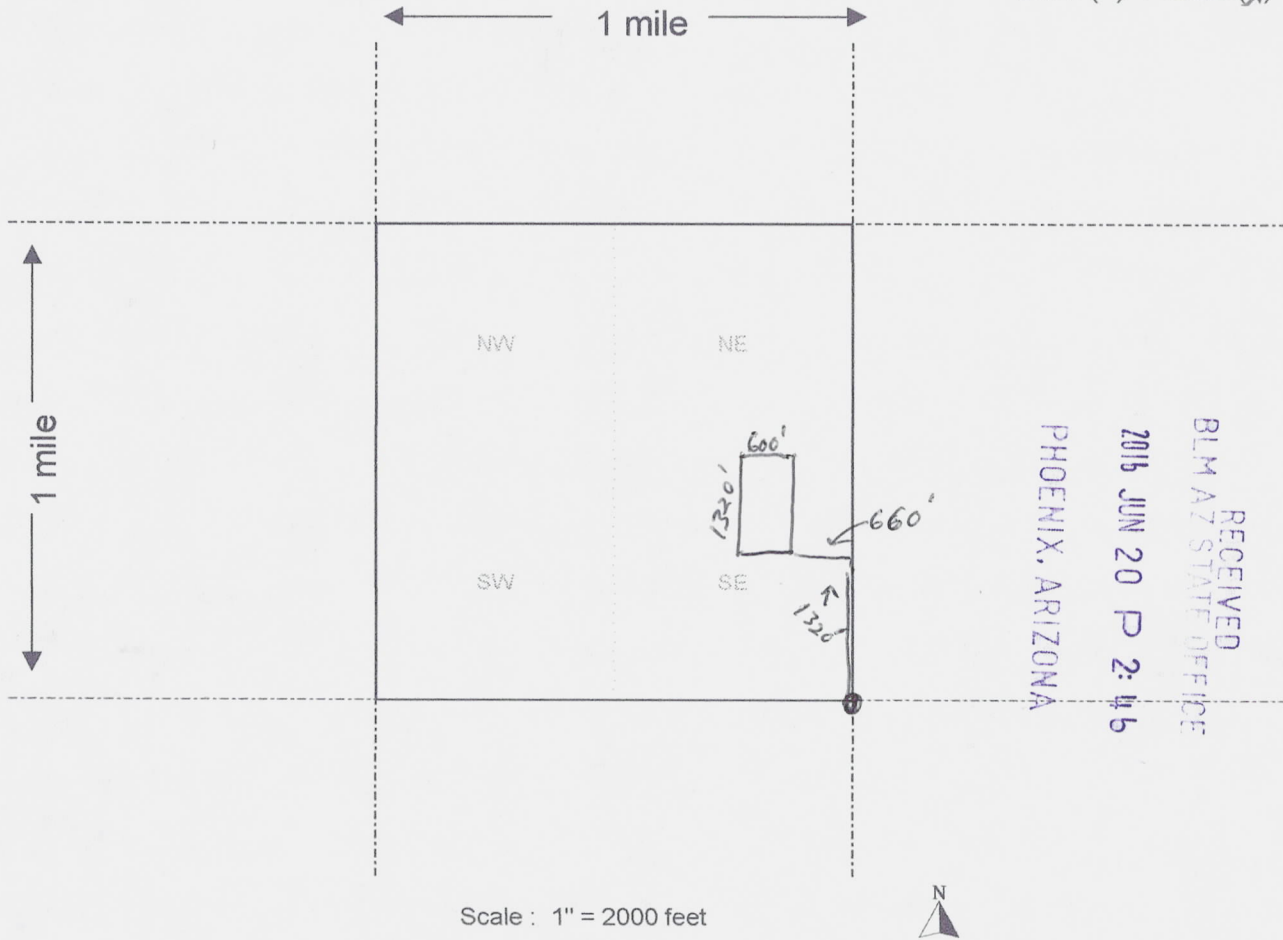

1. The above map depicts the HardTimes 357564 mining claim, which is located in Section (s) 15, Township 3 N, Range 20 W, Gila and Salt River Base and Meridian, La Paz County, Arizona.

2. The type of corner and location monuments used are as follows: post-rocks-steel Pins

3. The bearings and distances in degrees and feet between claim corners are as depicted on the map.

Form MCF100a
Revised July 2005

Ferry Thers
9041 weaver lake Dr
Pegquot lakes MN
56472

RECEIVED
BLM AZ STATE OFFICE

2016 JUN 16 P 3:08

PHOENIX, ARIZONA

United States Department of Interior
Bureau of Land Management

Arizona State office

One North Central Ave suite 800
Phoenix Arizona 85004-4427

FedEx Express

earthsmart
FedEx carbon-neutral
envelope shipping

Align top of FedEx Express® shipping label here.

ORIGIN ID: BRDA
BOOTH OFFICE SUPPLY
BOOTH OFFICE SUPPLY
31005 FRONT STREET
PEQUOT LAKES, MN 56472
UNITED STATES US

SHIP DATE: 15JUN16
ACTWGT: 1.0 LB MAN
CAD: 0318520/CAFE2912
BILL SENDER

TO BUREAU OF LAND MANAGEMENT ARIZONA
US DEPT OF INTERIOR
ONE N CENTRAL AVE
STE 800
PHOENIX AZ 850044427

8627/0867/23825

REF: TERRY THEIS 218 831 8417

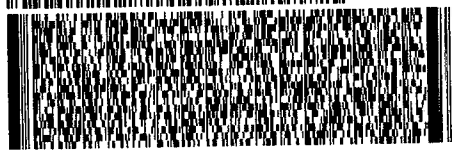

TRK# 6758 2676 5871
0201

THU - 16 JUN 3:00P
STANDARD OVERNIGHT

XH ZSYA

85004
AZ-US PHX



RECEIVED
BETHAZ STATE OFFICE
JUN 16 P 3:01
PHOENIX, ARIZONA

Post # 154054-054 RIT2 01/17

RT 276
ST 25.2
6 16:00
D 5871
06.16



United States Department of the Interior

BUREAU OF LAND MANAGEMENT

Arizona State Office

One North Central Avenue, Suite 800

Phoenix, Arizona 85004-4427

www.blm.gov/az/

MAY 16 2016



RECEIVED
BLM AZ STATE OFFICE
2016 JUN 16 P 3:09
PHOENIX, ARIZONA

In Reply Refer To:
3800 (9200) RM
AMC435815

CERTIFIED MAIL - RETURN RECEIPT REQUESTED No. 7016 0340 0000 2483 9544

NOTICE

TERRY W THEIS	:	This Notice Affects the Claims
9041 WEAVER LAKE DR	:	Shown in the Block Below.
PEQUOT LAKES, MN 56472-2522	:	

AMC435816
FREEDOM

Mining Claim Location Notice(s) – Amendment(s) Required

Pursuant to Title 43 Code of Federal Regulations (CFR) 3832.1, the Bureau of Land Management (BLM), Arizona State Office, received your notices of location for recording mining claims. In accordance with 43 CFR 3832.12, the claims listed above cannot be accepted as filed and must be amended as noted below.

AMC435816 is not described with a metes and bounds description. The claim appears to be in the shape of a parallelogram and cannot be accurately plotted without the degree of angle the north and south ends run. Also, the distance north and west from the quarter section marker to the southwest corner of the claim need to be clarified.

In accordance with 43 CFR 3832.12 a lode claim must be described by metes and bounds and include a tie to a permanent monument such as a section quarter corner monument. All claim descriptions must include state, meridian, township, range, section and by aliquot part to the quarter section.

An amendment must be filed for each claim listed above to correct the defects identified. There is a \$10 BLM processing fee for each amendment. The amendments must be received by BLM within 30 days of your receipt of this notice. If the amendments are not received within the 30 day timeframe the mining claims will be declared null and void.

If additional information is required, please contact RéAnn Myers at 602-417-9413. Please include your AMC serial number(s) on all correspondence.

Rebecca Heick

Rebecca Heick
Deputy State Director
Lands, Minerals and Energy Division

RECEIVED
BLM AZ STATE OFFICE
2015 JUN 16 P 3:09
PHOENIX, ARIZONA



United States Department of the Interior

BUREAU OF LAND MANAGEMENT

Arizona State Office

One North Central Avenue, Suite 800

Phoenix, Arizona 85004-4427

www.blm.gov/az/

MAY 16 2016



In Reply Refer To:
3800 (9200) RM
AMC435815

RECEIVED
BLM ARIZONA STATE OFFICE
2016 JUN 16 P 4:09
PHOENIX, ARIZONA

CERTIFIED MAIL - RETURN RECEIPT REQUESTED No. 7016 0340 0000 2483 9544

NOTICE

TERRY W THEIS : This Notice Affects the Claims
9041 WEAVER LAKE DR : Shown in the Block Below.
PEQUOT LAKES, MN 56472-2522 :

AMC435815
CACTUS

Mining Claim Location Notice(s) – Amendment(s) Required

Pursuant to Title 43 Code of Federal Regulations (CFR) 3832.1, the Bureau of Land Management (BLM), Arizona State Office, received your notices of location for recording mining claims. In accordance with 43 CFR 3832.12, the claims listed above cannot be accepted as filed and must be amended as noted below.

Your lode claim contains an excess width. A lode claim may be no greater than 1,500 feet in length and no greater than 600 feet in width. Your lode claim is described as 1,320 feet in length and 660 feet in width. The map shows the width as 600 feet. If you mistakenly wrote 660 instead of 600 on the description of the claim, you may amend your location notice to correct the error. If it was not a mistake and you intended the claim to be 660 feet in width, you must amend the claim. If you amend your claim, be aware that you cannot take in new ground with an amendment. Therefore, the length of the claim would have to remain 1,320 feet and width would need to be reduced to at least 600 feet.

An amendment must be filed for each claim listed above to correct the defects identified. There is a \$10 BLM processing fee for each amendment. The amendments must be received by BLM within 30 days of your receipt of this notice. If the amendments are not received within the 30 day timeframe the mining claims will be declared null and void.

If additional information is required, please contact RéAnn Myers at 602-417-9413. Please include your AMC serial number(s) on all correspondence.

Rebecca Heick

Rebecca Heick
Deputy State Director
Lands, Minerals and Energy Division

RECEIVED
BLM
JUN 16 P 3:09
PHOENIX, ARIZONA

NOTICE!!

These documents have been scanned!

Do not place un-scanned documents beneath this notice!

Do not remove this notice from this file!

GPO Jacket No. 560-102
Print Order 61540
Rise Business Services, LLC
Job=AZ15 5/6/2019



Box Number= AZ15021



Claim Begin-End: AMC435815-AMC435817

6 Location Notices-Amendments and Supporting Documents



AZ15021-18

AMC435500-AMC435942

MINING CLAIM STATUS REPORT

Data Entered: 05 JAN 16

MTP Checked By: JMC

GEO Checked By: JMC

LEAD SERIAL NUMBER: AMC 435815 thru AMC 435817

NUMBER OF CLAIMS & TYPE:

3 LODE
 _____ PLACER
 _____ ASSOCIATION PLACER
 _____ MILL SITE
 _____ TUNNEL SITE

CHARGES:

Location Fee @ \$37 = \$ 111
 Processing Fee @ \$20 = \$ 60
 Maintenance Fee @ \$155 = \$ 465
 Add'l Maint Fee for Assoc Placer = \$ _____
SUBTOTAL \$ _____
 Other Fees \$ _____
 Other Fees \$ _____
TOTAL \$ 636

TOTAL ACREAGE: _____ Per Claim
(Placer Only)

NUMBER OF LOCATORS: _____

DOCUMENTS RECEIVED VIA: Over-the-Counter [] Mail [] TIMELY FILED: Yes [] No []

LEGAL DESCRIPTION: T 3N R 20W SEC 15
 T _____ R _____ SEC _____
 T _____ R _____ SEC _____
 T _____ R _____ SEC _____
 T _____ R _____ SEC _____

BLM [] FOREST SERVICE [] SUBJ TO PL 359: Yes [] No []
WILDERNESS AREA []

SPLIT ESTATE: N/A [] SX [] PX [] OTHER []
SRHA [] Was proper Notice filed if located on SHRA Land? Yes [] No []

RECONVEYED MINERALS ON BLM LAND REQUIRE OPENING ORDER FROM 1944 TO 1993:

Open to Entry On _____ N/A []

COMMENTS/STATUS: VOID [] PARTIALLY VOID [] PVT MINERALS [] WITHDRAWN LANDS []
OTHER []

USED ADAP DESCRIPTION & DIMENSIONS FOR AMC 435815 1320X600.

[] Claimant acknowledges that portions of the following claim(s) site(s) may be void or voidable.

Printed Name of Claimant _____ Signature of Claimant _____

*****FINAL ADJUDICATION*****

DATE 4/5/2016 INITIALS JMC

AMC 435815

LOCATION NOTICE FOR LODE MINING CLAIM

Amendment BLM Serial # _____

NOTICE IS HEREBY GIVEN that the Cactus
_____ lode mining claim has been located

by Terry Theis whose current mailing
address is 9041 Weaver Lake Dr
Pequot Lakes MN 56472

The general course of this claim is North to South and it is situated in La Paz
County, Arizona. This claim is 1320 feet in length and 600 feet in width.

_____ Total Claim Acreage. This claim runs from the location monument on which this location notice
is posted on the centerline of the claim approximately 1320 feet in a South direction to the North
end line and 600 feet in a East direction to the West end line. This claim is marked by six
monuments, one at each corner and one at the center of each end line of the claim.

The location monument on which this notice is posted is situated within Section 15, Township 3
N0, Range 20 W, Gila Salt River Base and Meridian, Arizona and this claim encompasses portions
of the following quarter section(s), section(s), Township(s) and Range(s) 15 3 20W

Gila Salt River Base and Meridian, Arizona.

The locality of this claim with reference to some natural object or permanent monument and additional information
(if any) concerning its locality are as follows: The SE corner of claim is 2060 ft
North westerly of the S.E. corner of Sec 15

The above information is shown on the attached map.

DATED AND POSTED on the ground this 24 day of Dec, 2015.

LOCATOR(s) AGENT

Print Name(s) Terry Theis

Signature(s) Terry Theis

RECEIVED
BLM
Date
Stamp
2015 DEC 28 A 11:51
TERRY THEIS

RECEIVED
BLM
2015 DEC 16 P 3:11
TERRY THEIS
PHOENIX, ARIZONA

Form MCF100
Revised July 2014

AMC435815

MINING CLAIM MAP

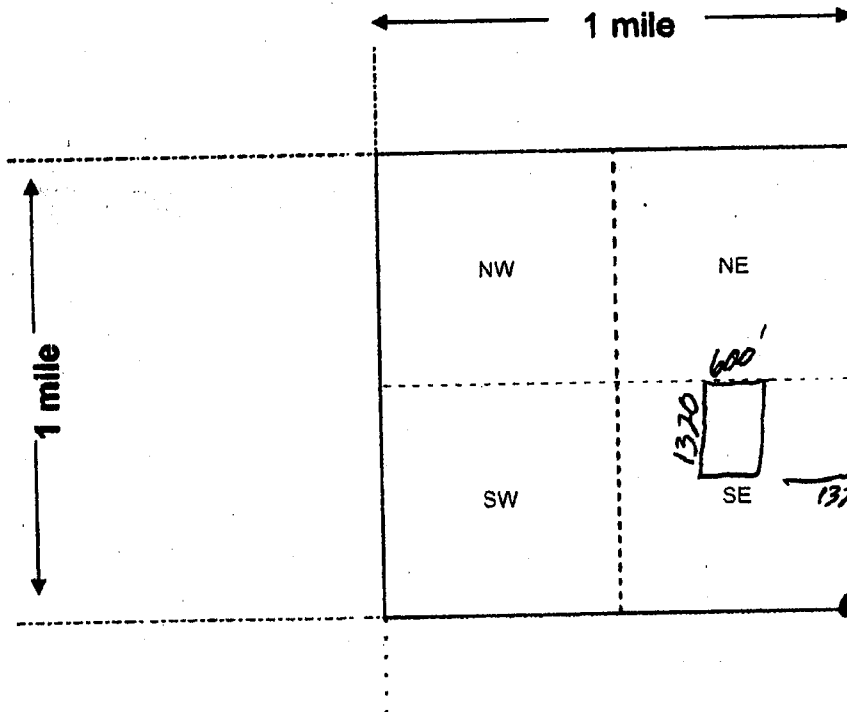

Lode (X) Placer ()
 Millsite ()

PHOENIX, ARIZONA

2015 JUN 10 P 3:10

RECEIVED
 BLM ARIZONA DISTRICT OFFICE

PHOENIX, ARIZONA

2015 DEC 28 A 11:51

RECEIVED
 BLM ARIZONA DISTRICT OFFICE

Scale: 1" = 2000 feet



1. The above map depicts the Cactus mining claim, which is located in Section (s) 15, Township 3 N, Range 20 W, Gila and Salt River Base and Meridian, Lapaz County, Arizona. Total claim acreage is _____

2. The type of corner and location monuments used are as follows: Wood post in rock and steel pins

3. The bearings and distances in degrees and feet between claim corners and to a public land survey monument are as depicted on the map.

4. If the claim is a placer or millsite claim with exterior limits conforming to legal subdivisions of the public survey, provide a legal description of the claim _____

Form MCF100a
 Revised July 2014

This form is available from the Arizona Geology Survey and may be reproduced.

AMC435815

Bureau Land Management
 Le Ann Meyers
 617 417

1 No central Ave
 Suite 800 Phoenix AZ 85004

MINING CLAIM MAP

Lode () Placer ()

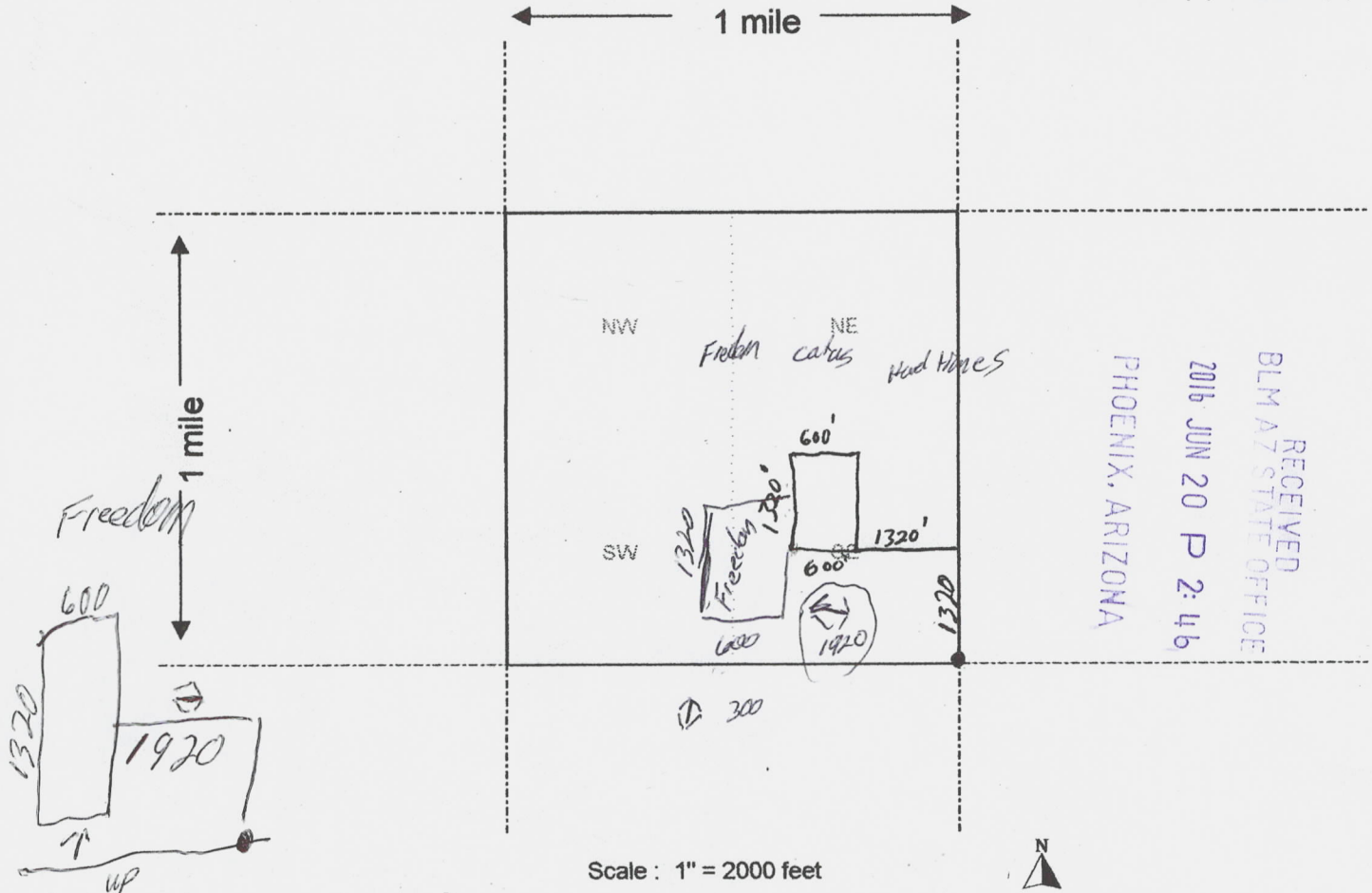

AMC 435815

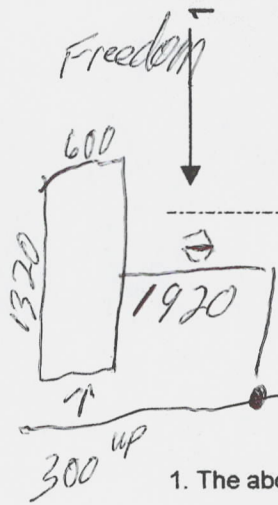

1. The above map depicts the Cactus 357565 mining claim, which is located in Section (s) 15, Township 3 N, Range 20 W, Gila and Salt River Base and Meridian, Lapaz County, Arizona.
2. The type of corner and location monuments used are as follows: Wood post in rock - steel pins
3. The bearings and distances in degrees and feet between claim corners are as depicted on the map.

Form MCF100a
 Revised July 2005

This form is available from the Arizona Department of Mines & Mineral Resources and may be reproduced.

MAP OF OLD CLAIMS.
 USED TO CLARIFY LOCATION -
 METES & BOUNDS. FOR

LOCATION NOTICE FOR LODE MINING CLAIM

Amendment BLM Serial # _____

NOTICE IS HEREBY GIVEN that the Cactus
_____ lode mining claim has been located

by Terry Thel's whose current mailing
address is 9041 Weavers Lake Dr
Peguet Lakes MN 56472

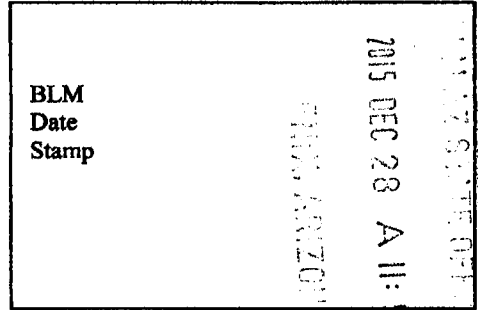

The general course of this claim is North to South and it is situated in La Paz
County, Arizona. This claim is 1320 feet in length and 600 feet in width.

_____ Total Claim Acreage. This claim runs from the location monument on which this location notice
is posted on the centerline of the claim approximately 1320 feet in a South direction to the North
end line and 600 feet in a East direction to the West end line. This claim is marked by six
monuments, one at each corner and one at the center of each end line of the claim.

The location monument on which this notice is posted is situated within Section 15, Township 3
No, Range 20 W, Gila Salt River Base and Meridian, Arizona and this claim encompasses portions
of the following quarter section(s), section(s), Township(s) and Range(s) 15 3 20W

Gila Salt River Base and Meridian, Arizona.

The locality of this claim with reference to some natural object or permanent monument and additional information
(if any) concerning its locality are as follows: The SE corner of claim is 2060 ft
North westerly of the SE corner of sec 15

_____ The above information is shown on the attached map.

DATED AND POSTED on the ground this 24 day of Dec, 2015.

LOCATOR(s) AGENT

Print Name(s) Terry Thel's

Signature(s) Terry Thel's

Form MCF100
Revised July 2014

AMC435815

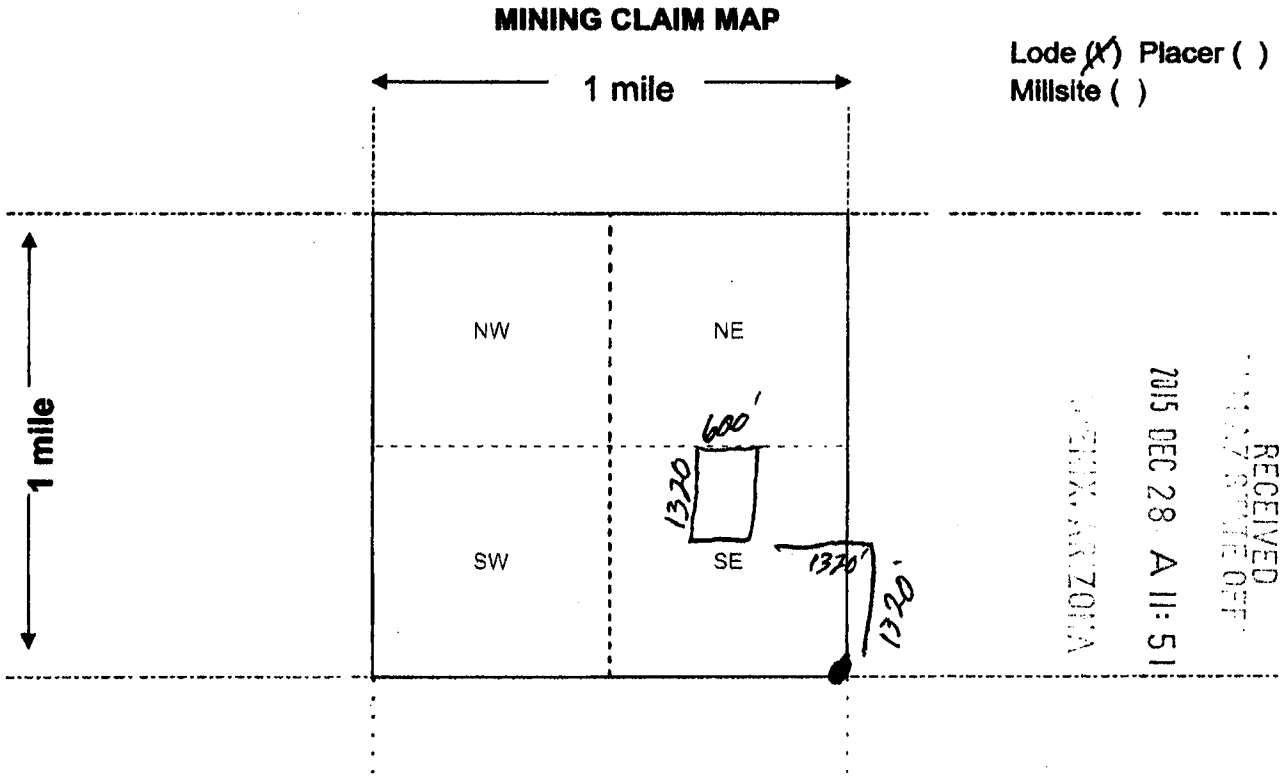

Lode (X) Placer ()
Millsite ()

RECEIVED
 ARIZONA STATE OFFICE
 2015 DEC 28 A 11:51
 DEPT. OF MINES, ARIZONA

Scale: 1" = 2000 feet

1. The above map depicts the Cactus mining claim, which is located in Section (s) 15, Township 3 N, Range 20 W, Gila and Salt River Base and Meridian, Lapaz County, Arizona. Total claim acreage is _____

2. The type of corner and location monuments used are as follows: Wood post in rock and steel pins

3. The bearings and distances in degrees and feet between claim corners and to a public land survey monument are as depicted on the map.

4. If the claim is a placer or millsite claim with exterior limits conforming to legal subdivisions of the public survey, provide a legal description of the claim _____

Form MCF100a
Revised July 2014

This form is available from the Arizona Geology Survey and may be reproduced.

AMC435815

LOCATION NOTICE FOR LODE MINING CLAIM

Amendment BLM Serial # _____

NOTICE IS HEREBY GIVEN that the Freedom
_____ lode mining claim has been located
by Terry Theis whose current mailing
address is 9041 Weaver Lake Dr
Pequot Lakes MN 56472

RECEIVED
BLM
Date
Stamp
2015 DEC 15 10:31 AM
PHOENIX, ARIZONA

The general course of this claim is South to North and it is situated in La Paz
County, Arizona. This claim is 1320 feet in length and 600 feet in width.

_____ Total Claim Acreage. This claim runs from the location monument on which this location notice
is posted on the centerline of the claim approximately 1320 feet in a South direction to the North
end line and 600 feet in a East direction to the West end line. This claim is marked by six
monuments, one at each corner and one at the center of each end line of the claim.

The location monument on which this notice is posted is situated within Section 15, Township 3
N, Range 20 W, Gila Salt River Base and Meridian, Arizona and this claim encompasses portions
of the following quarter section(s), section(s), Township(s) and Range(s) _____

see 15 Town 3 Range 20 W

Gila Salt River Base and Meridian, Arizona.

The locality of this claim with reference to some natural object or permanent monument and additional information
(if any) concerning its locality are as follows: the South west corner of
claim is 600 ft in a SW direction to a Survey monument
described as ~~S22~~ 1/4 Sec marker The above information is shown on the attached map.

DATED AND POSTED on the ground this 12-24th day of Dec, 2015.

LOCATOR(s) AGENT

Print Name(s) Terry Theis

Signature(s) Terry Theis

Form MCF100
Revised July 2014

This form is available from the Arizona Geological Survey and may be reproduced.

AMC435816

RECEIVED
BLM AZ STATE OFFICE
2016 JUN 16 P 3:30
PHOENIX, ARIZONA
Lode () Placer ()
Millsite ()

MINING CLAIM MAP

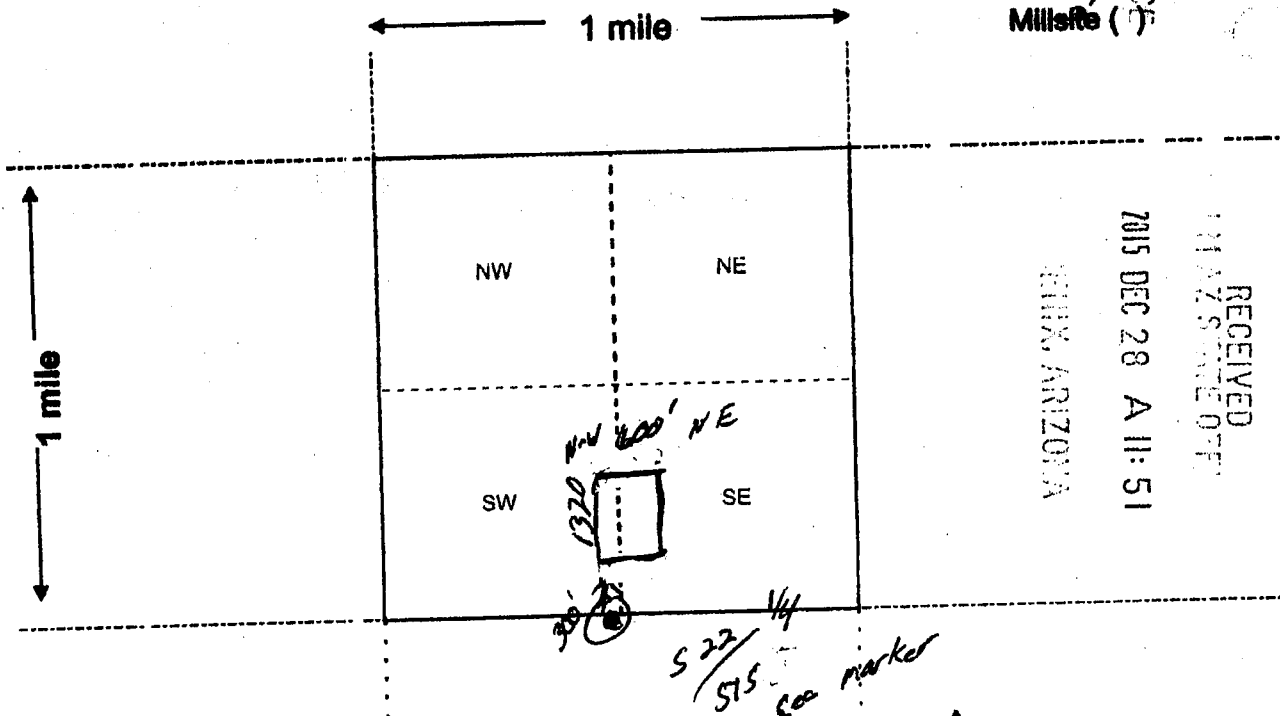

RECEIVED
BLM AZ STATE OFFICE
2015 DEC 28 A 11:51
PHOENIX, ARIZONA

AMC435816

Scale: 1" = 2000 feet

1. The above map depicts the Fredon mining claim, which is located in Section (s) 15, Township 3 N, Range 20 W, Gila and Salt River Base and Meridian, Lapaz County, Arizona. Total claim acreage is _____
2. The type of corner and location monuments used are as follows: 4x4 post with Rock Base
3. The bearings and distances in degrees and feet between claim corners and to a public land survey monument are as depicted on the map.
4. If the claim is a placer or millsite claim with exterior limits conforming to legal subdivisions of the public survey, provide a legal description of the claim _____

Form MCF100a
Revised July 2014

This  old copy

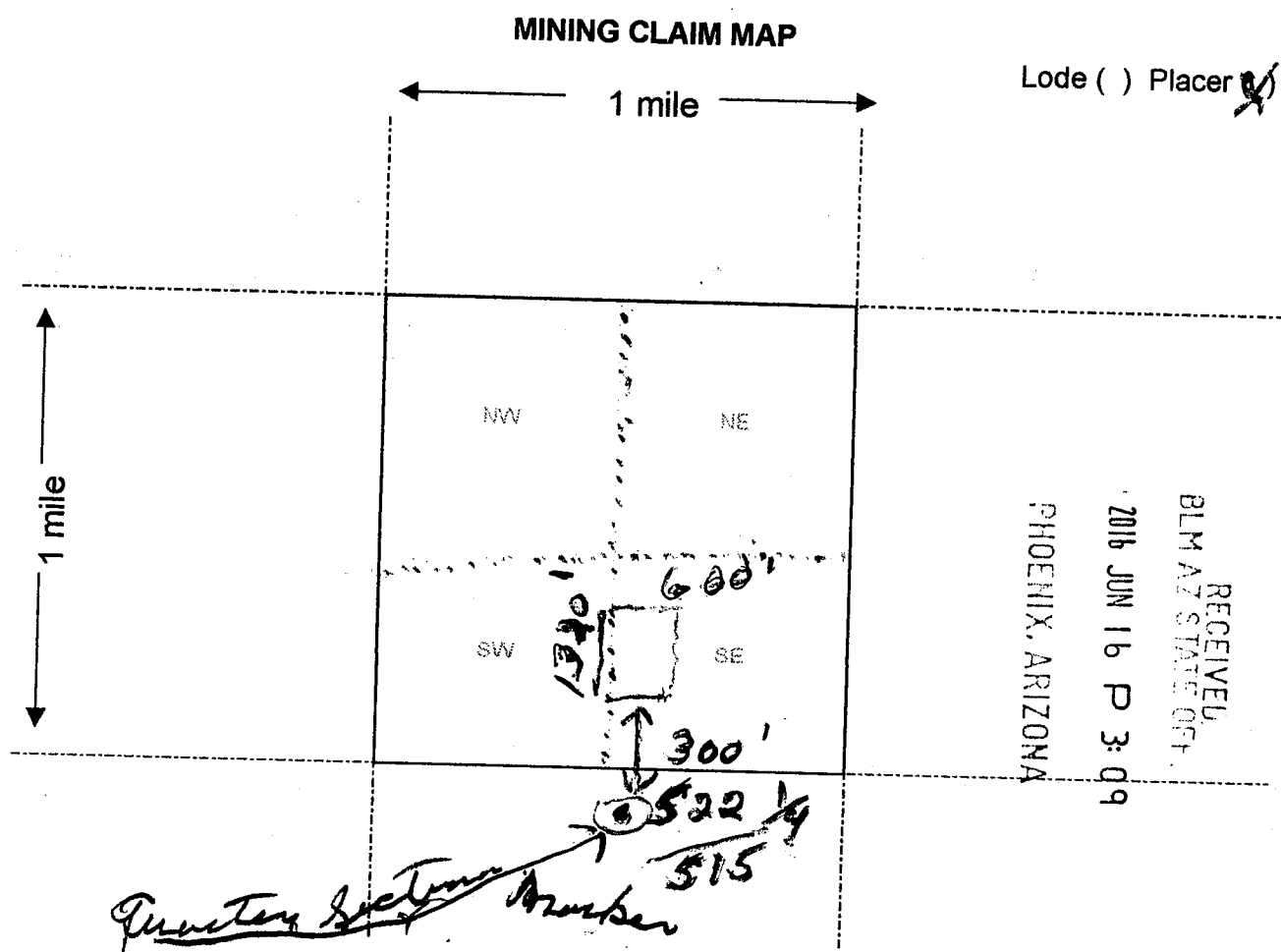

AMC 435816

Scale: 1" = 2000 feet



1. The above map depicts the Freedom 357566 mining claim, which is located in Section (s) 15, Township 3 N, Range 30 W, Gila and Salt River Base and Meridian, LA P 92 County, Arizona.

2. The type of corner and location monuments used are as follows: 4 x 4 post with steel base

3. The bearings and distances in degrees and feet between claim corners are as depicted on the map.

Form MCF100a
Revised July 2005

This form is available from the Arizona Department of Mines & Mineral Resources and may be reproduced.

MAP PROVIDED TO SHOW DIMENSIONS FROM SECTION LINE.
USED WITH MAP PROVIDED FOR AMC 435815.
USED TO FIGURE METES AND BOUNDS.
CLAIM IS A LODE CLAIM NOT PLACER. *WV*

COPY OF MAP FROM PREVIOUS CLAIM.

LOCATION NOTICE FOR LODE MINING CLAIM

Amendment BLM Serial # _____

NOTICE IS HEREBY GIVEN that the Freedom
_____ lode mining claim has been located

by Terry Theis whose current mailing
address is 9041 Weaver Lake Dr
Pequot Lakes MN 56472

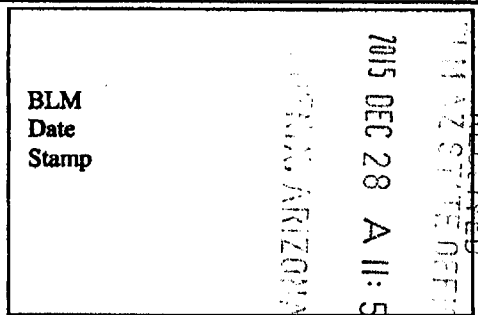

The general course of this claim is South to North and it is situated in La Paz
County, Arizona. This claim is 1320 feet in length and 600 feet in width.

_____ Total Claim Acreage. This claim runs from the location monument on which this location notice
is posted on the centerline of the claim approximately 1320 feet in a South direction to the North
end line and 600 feet in a East direction to the West end line. This claim is marked by six
monuments, one at each corner and one at the center of each end line of the claim.

The location monument on which this notice is posted is situated within Section 15, Township 3
N, Range 20 W, Gila Salt River Base and Meridian, Arizona and this claim encompasses portions
of the following quarter section(s), section(s), Township(s) and Range(s) _____

Sec 15 Town 3 Range 20 W

Gila Salt River Base and Meridian, Arizona.

The locality of this claim with reference to some natural object or permanent monument and additional information
(if any) concerning its locality are as follows: the South west corner of
claim is 600 ft in a SW direction to a Survey monument
described as ~~523~~ 1/4 Sec marker The above information is shown on the attached map.

DATED AND POSTED on the ground this 12-24th day of Dec, 2015.

LOCATOR(s) AGENT

Print Name(s) Terry Theis

Signature(s) Terry Theis

Form MCF100
Revised July 2014

AMC435816

MINING CLAIM MAP

Lode () Placer ()
 Millsite ()

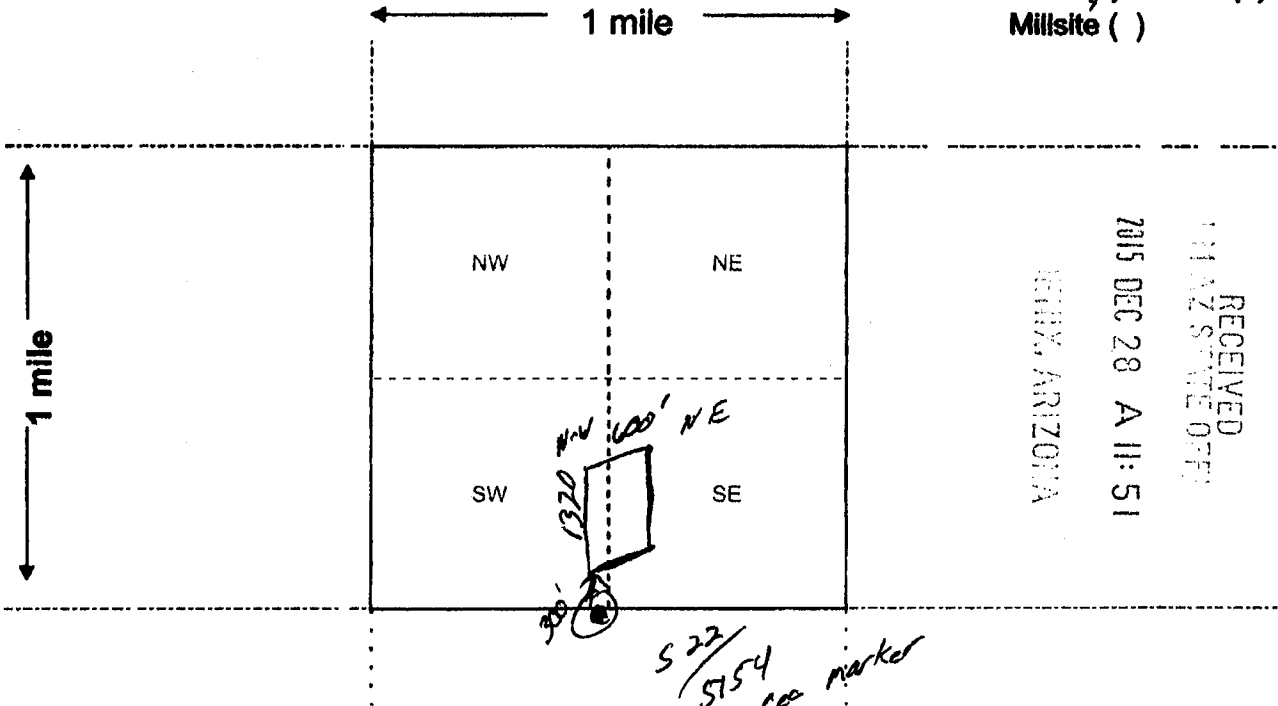

Scale: 1" = 2000 feet



AMC 435816

1. The above map depicts the Fredon mining claim, which is located in Section (s) 15, Township 3 N, Range 20 W, Gila and Salt River Base and Meridian, Lapaz County, Arizona. Total claim acreage is _____

2. The type of corner and location monuments used are as follows: 4x4 post with Rock Base

3. The bearings and distances in degrees and feet between claim corners and to a public land survey monument are as depicted on the map.

4. If the claim is a placer or millsite claim with exterior limits conforming to legal subdivisions of the public survey, provide a legal description of the claim _____

Form MCF100a
 Revised July 2014

LOCATION NOTICE FOR LODE MINING CLAIM

Amendment BLM Serial # _____

NOTICE IS HEREBY GIVEN that the Hard Times
_____ lode mining claim has been located
by Terry Theis whose current mailing
address is 9041 Weaver Lake Dr
Pequot Lakes MN 56472

RECEIVED
LAZ STAMP OFFICE
2015 DEC 28 A 11:51
LA PAZ, ARIZONA
BLM
Date
Stamp

The general course of this claim is South to North and it is situated in La Paz
County, Arizona. This claim is 1320 feet in length and 600 feet in width.

_____ Total Claim Acreage. This claim runs from the location monument on which this location notice
is posted on the centerline of the claim approximately 1320 feet in a So direction to the No
end line and 600 feet in a East direction to the West end line. This claim is marked by six
monuments, one at each corner and one at the center of each end line of the claim.

The location monument on which this notice is posted is situated within Section 15, Township 3
N, Range 20 W, Gila Salt River Base and Meridian, Arizona and this claim encompasses portions
of the following quarter section(s), section(s), Township(s) and Range(s) 15 3 20W

Gila Salt River Base and Meridian, Arizona.

The locality of this claim with reference to some natural object or permanent monument and additional information
(if any) concerning its locality are as follows: the SE corner of claim is 660' NW
of the SE corner of section 15

_____ The above information is shown on the attached map.

DATED AND POSTED on the ground this 24 day of Dec, 2015.

LOCATOR(s) AGENT

Print Name(s) Terry Theis
Signature(s) [Handwritten Signature]

Form MCF100
Revised July 2014

ANCI 35817

MINING CLAIM MAP

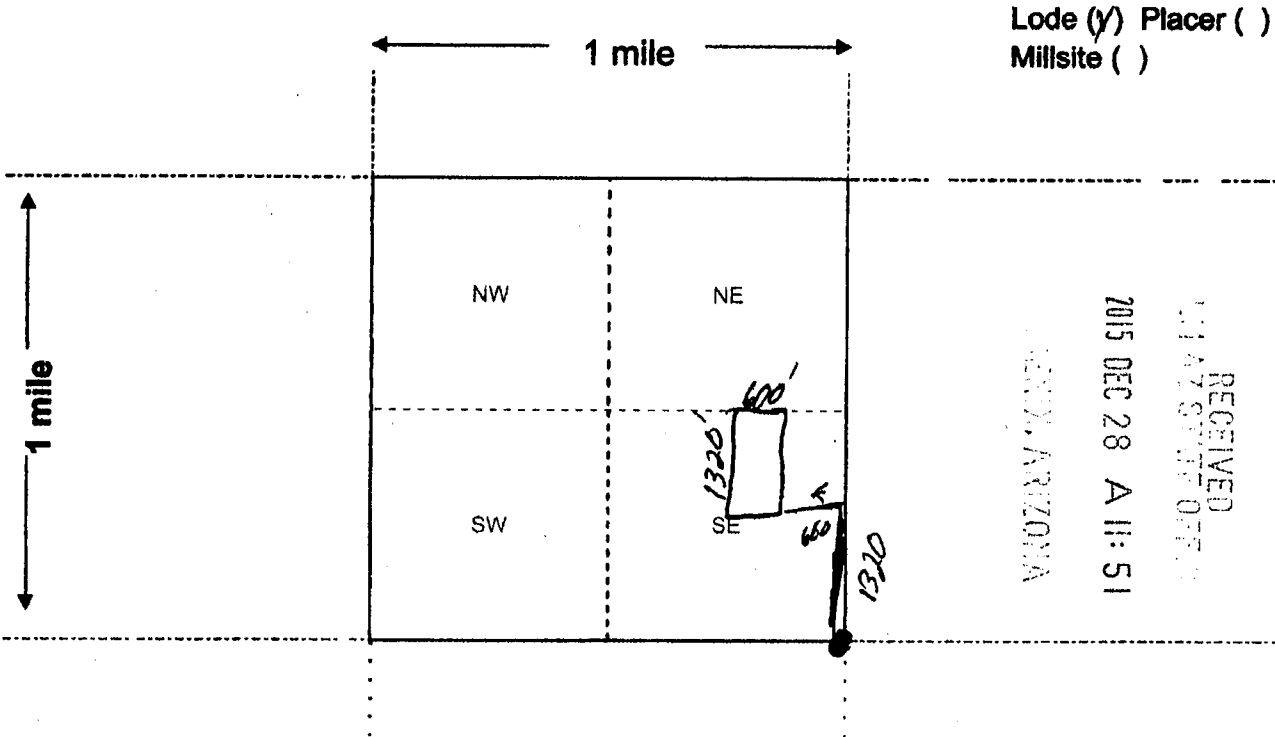

Scale: 1" = 2000 feet



1. The above map depicts the Hood Times mining claim, which is located in Section (s) 15, Township 3 N, Range 20 W, Gila and Salt River Base and Meridian, Lapaz County, Arizona. Total claim acreage is _____

2. The type of corner and location monuments used are as follows: 444 post in rocks & steel pins

3. The bearings and distances in degrees and feet between claim corners and to a public land survey monument are as depicted on the map.

4. If the claim is a placer or millsite claim with exterior limits conforming to legal subdivisions of the public survey, provide a legal description of the claim _____

Form MCF100a
Revised July 2014

This form is available from the Arizona Geology Survey and may be reproduced.

AMC435817

Input Parameters for Geographic Report with Land

System Id = CR

Admin State = AZ

Geo State =

Casetype Begins With

Case Disp Txt = AUTHORIZED, CANCELLED, EXPIRED, PENDING, REJECTED, RELINQUISHED, VOID, WITHDRAWN

Mer Twp Rng =

Section =

Mtrs = 14 0030N 0200W 015, 14 0030N 0200W 999

Commodity =

Commodity Txt =

Pending Org =

Pend Org Decode =

Total Rows Returned: 3

RUN TIME: 11:49 AM

UNITED STATES DEPARTMENT OF INTERIOR
BUREAU OF LAND MANAGEMENT
GEOGRAPHIC REPORT WITH LAND
Sorted by Serial Number

RUN DATE: 12/28/2015

Page 1 of 1

Adm State: AZ

Serial Number: AZA 031178

Total Case Acres: 4.990

<u>Casetype</u>	<u>Case Disp</u>				<u>Sect</u>	<u>Sur Typ</u>	<u>Sur Num</u>	<u>Suff</u>	<u>Subdivision</u>	<u>Act Pend</u>
380913	EXPIRED	14	0030N	0200W	015	ALIQ LOTS			W2SW,SESW; 8;	

Serial Number: AZA 032698

Total Case Acres: 5.000

<u>Casetype</u>	<u>Case Disp</u>				<u>Sect</u>	<u>Sur Typ</u>	<u>Sur Num</u>	<u>Suff</u>	<u>Subdivision</u>	<u>Act Pend</u>
292803	PENDING	14	0030N	0200W	015	ALIQ LOTS			E2SE,SWSE; 7;	Y Y

Serial Number: AZA 035661

Total Case Acres: 2.000

<u>Casetype</u>	<u>Case Disp</u>				<u>Sect</u>	<u>Sur Typ</u>	<u>Sur Num</u>	<u>Suff</u>	<u>Subdivision</u>	<u>Act Pend</u>
380913	AUTHORIZED	14	0030N	0200W	015	ALIQ			NE;	